THE NEW
INDIAN EXPRESS

BENGALURU • THURSDAY • DECEMBER 8, 2022 • ₹9.00 • PAGES 20 • LATE CITY EDITION

READ SHARE FOLLOW
newindianexpress.com
facebook.com/thenewindianxpress twitter.com/newindianxpress
instagram.com/newindianexpress

WORLD BANK REPORT WARNS OF UNSURVIVABLE HEAT WAVE

India could soon experience heat waves that break human survivability limit, the World Bank said in its latest report

EXTREME CLIMATE EVENTS RISING IN INDIA

The World Bank report titled 'Climate Investment Opportunities in India's Cooling Sector' said severe heat waves, responsible for thousands of deaths across India over the past few decades, are increasing with alarming frequency. It said the country could become one of the first places in the world to experience such extreme climate events that can be fatal

380 MN DEPEND ON HEAT-EXPOSED LABOUR

"Up to 75 per cent of India's workforce, or 380 million people, depend on heat-exposed labour, at times working in potentially life-threatening temperatures," the report said. India has the largest heat exposure impacts on heavy labour among South Asian countries, losing 101 billion hours a year, the report added

34 million

PROJECTED JOB LOSS IN INDIA BY 2030 DUE TO HEAT-LINKED PRODUCTIVITY DIP

CHENNAI ▪ MADURAI ▪ VIJAYAWADA ▪ BENGALURU ▪ KOCHI ▪ HYDERABAD ▪ VISAKHAPATNAM ▪ COIMBATORE ▪ KOZHIKODE ▪ THIRUVANANTHAPURAM ▪ BELAGAVI ▪ BHUBANESWAR ▪ SHIVAMOGGA ▪ MANGALURU ▪ TIRUPATI ▪ TIRUCHY ▪ TIRUNELVELI ▪ SAMBALPUR ▪ HUBBALLI ▪ DHARMAPURI ▪ KOTTAYAM ▪ KANNUR ▪ VILLUPURAM ▪ KOLLAM ▪ TADEPALLIGUDEM ▪ NAGAPATTINAM ▪ THRISSUR ▪ KALABURAGI

Wins 134 wards, BJP manages 104; Congress reduced to single digit

MUNICIPAL CORPORATION OF DELHI IN AAP POCKET

UJWAL JALALI @New Delhi

FINALLY, what AAP thought happened, not in the exact measure, but in its historical proportion. The Arvind Kejriwal-led party ended the BJP's 15-year rule over the MCD, bagging 134 of the 250 seats, forcing the BJP to settle at 104 and Congress at a distant 9 seats.

For AAP, it is a wish fulfilled: it now rules Delhi and the civic body whose unification from three separate bodies a few months back was thought to be a pro-BJP move.

On Wednesday, the BJP could draw solace from a fragile fact: it has fared better than what was projected by exit polls.

The results humiliated the Congress as it won only nine seats and, worse, 188 of its 247 candidates lost their deposits.

An element of history joined AAP's win. It is for the first time that the AAP has managed to wrest power from the BJP in any of the battles of the ballot since the party's birth a decade ago. AAP has won two other elections — the Delhi Assembly (2015 & 2019) and Punjab (2022). In all these polls, AAP swept the Congress off, while it faced defeat in BJP-ruled states like Uttarakhand, Goa and Uttar Pradesh.

In Delhi, AAP singularly targeted the city's ever-rising three landfill sites, promising to remove the muck and squalor from Delhi's midst. The BJP got back at AAP by selectively leaking video clips on the so-called corruption cases, including the Delhi excise scam.

In the previous elections, the BJP had trounced both the AAP and the Congress by winning 181 of 272 wards of the three municipal corporations.

Kejriwal termed the "decisive victory" to be an affirmation for his party's honest politics.

Delhi BJP chief Adesh Gupta said the people have given them almost 40% vote share along with 104 wards and responsibility as a strong opposition. **P2**

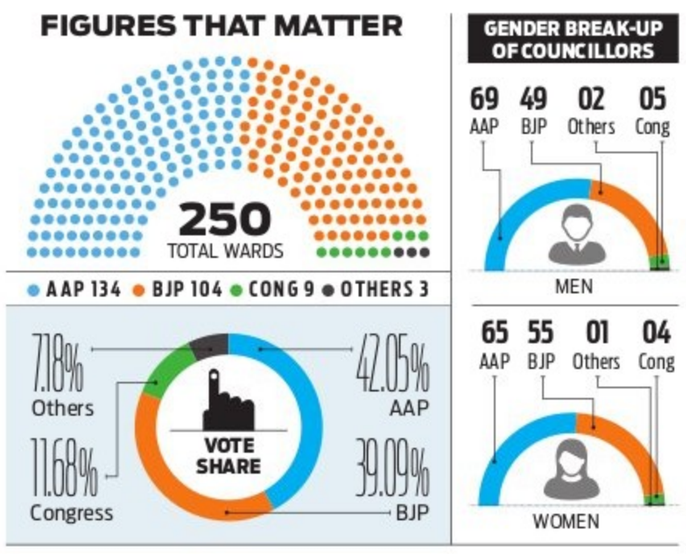

Govt buses halted between K'taka, Maha

EXPRESS NEWS SERVICE @ Belagavi

WHILE the situation is gradually limping back to normalcy after violent incidents were reported from the Karnataka-Maharashtra border, the transport corporations of both the states on Wednesday halted the movements of their respective vehicles to each other's states. This has been done as a precautionary measure in the wake of attacks on buses on both sides of the border on Tuesday.

However, the movement of private vehicles remained unaffected across the border, although they were stopped by the police as part of intensified checks, post the protests and violence on both sides of the border.

Activists from pro-Maharashtra groups blackened signboards of Karnataka government buses and wrote pro-Marathi slogans on Karnataka buses in Solapur, Sindhudurg, Nashik, Aurangabad, Kolhapur, Chandgad, Baramati and Pune in Maharashtra over the past one week. Activists of pro-Kannada organisations, too, targeted vehicles coming into Karnataka from Maharashtra.

After the situation worsened on Tuesday, both the state governments on Wednesday morning initiated stringent measures to bring the situation under control. Fearing more such attacks, movement of all government buses from both the states has been stopped beyond the border.

According to sources, at least 200 buses from Karnataka to Maharashtra were halted at the border near Nipani and Kagwad towns on Wednesday. **P4**

Buses bound for Maharashtra halted at Belagavi bus terminus on Wednesday

FADNAVIS COMPLAINS TO AMIT SHAH

Mumbai: Maharashtra Deputy Chief Minister Devendra Fadnavis called up Home Minister Amit Shah over phone on Wednesday and requested him to restrain Karnataka Chief Minister Basavaraj Bommai from making "provocative statements that disturb the atmosphere" between the two states. "The attacks on Maharashtra's vehicles will not be tolerated. I have already spoken to the Karnataka CM and he has assured me that nothing untoward will happen to people from Maharashtra. Still, I request you to send a clear message to the Karnataka CM to exercise restrain," Fadnavis told Shah.

M'LURU BLAST ACCUSED SAYS HE HAS A HANDLER

BALA CHAUHAN @ Bengaluru

THE main accused in the pressure cooker blast case in Mangaluru, Mohd Shariq (24), has reportedly admitted that he has a handler. Informed sources, on condition of anonymity, said that Shariq has revealed some names and aliases of his handler, which may be misleading.

He has also allegedly said that there are many other youth like him, who are highly radicalised and would go to any extent to establish the rule of Shariah in India, added the sources.

Earlier, the police had revealed the names of terror suspects Arafath Ali, Mussabir Hussain and Abdul Matheen Taha, also from Shivamogga as his handlers but agencies suspect that there's someone else, who is known to Ali who has been handling Shariq and keeping a track on him. "This man has been in constant touch with Shariq. He has been communicating with him on VPN-enabled apps along with some others for secret conversations, has financed him for terror activities through cryptocurrency and has assigned him with smaller tasks to prove his mettle and commitment for larger assignments for jihad," said sources.

Sources added that Shariq has reportedly confessed that he had planned to place the IED, which went off prematurely inside the autorickshaw at the famous Kadri Manjunath temple in Mangaluru. **P4**

Treatment hit: Faced with shortage of beds, Nimhans turns away patients

NAMRATA SINDWANI @Bengaluru

THE National Institute of Mental Health and Neurosciences (Nimhans) has been denying treatment to patients over the last few weeks citing unavailability of beds and asking attendants to shift patients to other hospitals.

On December 6 night, a 15-year-old boy was referred by Mandya District Hospital doctors to Nimhans for emergency treatment of mental stroke. But the Nimhans faculty denied him treatment citing unavailability of ventilator beds.

The family had initially paid an admission fee of Rs 30,000, apart from the ambulance charges from Mandya to Bengaluru. The boy's father, Satish, a farmer, said: "I cannot afford expensive treatment at private hospitals. But now I have spent Rs 1.5 lakh in two days and am trying to shift my son to another hospital where I can afford treatment." **P5**

HEAVY EIGHTS

The prospect of an Argentina-Brazil semifinal looms large as the quarterfinal line-ups have been identified. A look at all eight teams...

CROATIA 2018 finalists have been run-ragged a few times but are still fighting with an ageing but still world class team. You fear for them

V/S Friday 8.30 PM

BRAZIL Struggled for goals early on but turned on the style against South Korea. They are two matches away from reaching an 8th final & first since 2002

NETHERLANDS Three-time finalists still searching for their first title. Have relied a lot on Cody Gakpo's goals. Play a counter-attacking brand of football

V/S Saturday 12.30AM

ARGENTINA Stumbled early on but have grown into the tournament. Almost let that Round of 16 match against Australia slip. Lionel Messi has been the difference maker

MOROCCO They have based their performances around great defensive work and relied on a fast break. Can they keep doing it?

V/S Saturday 8.30PM

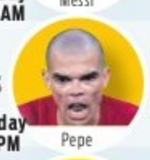

PORTUGAL Dropping Ronaldo gave their forward line a new lease of life. Will they stick to their new belief? Have the potential to go all the way

ENGLAND Another side that turned on the style in R-16. Have a well-rounded attacking unit where multiple players can chip in with goals

V/S Sunday 12.30AM

FRANCE Looked a little shaky at the back but when you have Kylian Mbappe, why worry? The midfield is a bit lightweight and can be worrisome

EXPRESS READ

Penniless nomad carries wife's body in gunny bag in Ch'nagar

Mysuru: A nomad carried the body of his wife in a gunny bag as he could neither afford transportation nor had the money to perform her last rites, in Yalandur taluk of Chamarajanagar district. The couple were ragpickers and were staying in an abandoned house on the national highway. **P5**

Counting of votes for Gujarat, Himachal elections today

New Delhi: The counting of votes for the Gujarat and Himachal Pradesh polls along with six assembly and one Lok Sabha by-elections will commence at 8 am on Thursday with prohibitory orders in place around counting centres to prevent any untoward incident.

Centre wants Gaganyaan launch before '24 LS polls

KARTHIK K K @Mysuru

INDIA'S much-awaited maiden manned space mission, Gaganyaan-1, is likely to be scheduled in 2024, just ahead of the Lok Sabha elections on "instructions from the government".

Originally, the Gaganyaan-1 launch was scheduled for December 2020, but the raging Covid-19 pandemic threw the schedules out of gear, and the Indian Space Research Organisation (ISRO) tentatively pushed it further to December 2021.

Although ISRO had slated the manned space mission in December 2024, the pandemic had played truant with the test schedules. Now, with all aspects of the Gaganyaan-1 programme firing on all cylinders, the two major tests — Test Vehicle Demonstrations (TV-D1 and TV-D2) — are expected to be carried out in February 2023 and December 2023, respectively. While TV-D1 will be a high altitude abort test (which will test the crew escape system in case of anything going wrong), the TV-D2 will be an unmanned mission to test whether all parameters of the flight without a crew would work fine during the final mission. Only after that, will the main manned space mission take place.

The date of the final mission has not been finalised.

CONTINUED ON: P10

Cost of living to go up as RBI raises rate

MONIKA YADAV @New Delhi

YOUR cost of living has just gone up. And, it will continue to stay that way for quite some time, going by the Reserve Bank of India's monetary policy statement released on Wednesday. According to RBI, the common man will continue to bear the brunt of price rise and high interest rates as the central bank's fight against inflation is not over yet.

Seeking to cool inflation, RBI governor Shaktikanta Das on Wednesday announced a 35 basis points increase in the benchmark interest rate. This, however, which will trigger another round of hike in' lending rates. Banks are expected to raise interest rates of home loans and other loans linked to the repo rate (at which RBI lends to banks). Home loan rates are already at 9% or more. The burden on existing home loan borrowers could go up by ₹950-1,200 per EMI for an outstanding loan of ₹50 lakh with a tenure of 10-25 years. Loans are only going to be costlier in the coming months as RBI has given clear indications that the rate hikes are far from over.

Experts see another 25 bps rate hike. Realtors say another rate hike could derail the recovery in the property market by making the affordable housing segment unaffordable. On the bright side, there's hope for savers as banks are likely to raise deposit rates. Inflation will, however, continue to pinch the common man as RBI has retained its inflation target for FY23 at 6.7% — with Q3 inflation at 6.6% and Q4 inflation at 5.9% — which is still higher than its upper tolerance level of 6%.

High inflation and interest rates are weighing down the economy with RBI revising the growth rate for FY23 to 6.8% from its earlier projection of 7%. With global slowdown looming large amid high inflation and high interest rate, the common man faces uncertainty in the immediate future.

WHAT THE REPO RATE HIKE MEANS

- If you have taken a loan, or are planning to take one, you may have to shell out more as banks are likely to raise interest rates
- Parallelly, interest rates on deposits in banks are also expected to rise
- Experts feel the real estate sector will be the most hit as higher home loan rates will put off potential buyers

In maiden speech, Dhankar raps apex court

SHRUTI KAKKAR @ New Delhi

IN his first speech as chairman of the Rajya Sabha, Vice President Jagdeep Dhankar on Wednesday took on the Supreme Court, describing its 2015 verdict that struck down the National Judicial Appointment Commission (NJAC) bill as a glaring instance of severe compromise of parliamentary sovereignty and disregard of people's mandate.

Dhankar said there is no parallel in democratic history where a legitimate Constitutional prescription was judicially undone. He underscored Parliament's position as the exclusive and the ultimate determinative of the architecture of the Constitution.

"Hon'ble members, there is no parallel to such a development in democratic history where a duly legitimised Constitutional prescription has been judicially undone. It's a glaring instance of severe compromise of Parliamentary sovereignty," the V-P said.

He pointed out that the NJAC bill had received unprecedented bipartisan support but was quashed on the ground that it was not in sync with the basic structure of the Constitution.

Calling Parliament the custodian of the "ordainment of the people", Dhankar also said it was duty bound to address the issue and expressed confidence that it would do so.

Mango lovers, rejoice! It may be a bumper crop this season

ASHWINI M SRIPAD @Bengaluru

HERE'S some good news for mango lovers. Year 2023 is expected to be a bumper season for mango harvest. Reason: There was reduced rain in November in the state's regions where mangoes are grown. The less rainfall helps in flowering of the fruit. Last year, rain in December had damaged the flowers.

Karnataka is one of the top mango growing states in the country, with at least 1.7 lakh hectares in 16 districts used for cultivating the fruit. It is widely grown in Kolar, Chikkaballapur, Dharwad, Belagavi, Haveri, Bengaluru Rural and Ramanagara districts.

S V Hittalmani, Additional Director of Horticulture, said flowering started in Ramanagara and Bengaluru Rural region in November. It will begin in Haveri and Dharwad regions by December-end, and by January and February, Kolar and Chikkaballapur pockets will begin to flower.

"Fortunately, there has been no rain since November, unlike last year. Farmers face blossom blight disease due to moisture, which turns the flowers black. So, we have recommended some measures which include spraying of pesticides," he said.

CONTINUED ON: P5

Want to see dolphins leaping playfully? Visit Devbagh

A humpback dolphin breaches near Devbagh in Karwar | EXPRESS

SUBHASH CHANDRA N S @ Karwar

NEXT time when you are in Devbagh near Karwar, hold your breath! Just fix your gaze on the Kali river and you will see dolphins playfully leaping. The Karnataka Forest Department has come out with a unique plan to enable tourists to catch a glimpse of dolphins, free of cost. The department, through its Marine and Coastal Ecosystem Cell, has decided to allow people to have a clear view of marine life from a particular point in Devbagh - a first of its kind experiment in the country.

Dolphins are indicators of a healthy ecosystem. They thrive in clean waters. The proposal is a new one, but has been inspired from an old habit of the people of Karwar who jostle to watch dolphins in the Kali river estuary. **P5**

ALMANAC TODAY
• **Thursday:** 08/12/2022 • **Year:** Shubhakruta • **Ayana:** Dakshinayana
• **Ritu:** Himantha • **Masa:** Margashira • **Paksha:** Shukla • **Tithi:** Purnima 7.50 am
• **Nakshatra:** Rohini 11.38 am • Moon in Mithuna Rashi • **Rahukaala:** 01:30 pm to 03:00 pm
• **Gulikakala:** 09:00 am to 10:30 am • **Yamaganda:** 03:00 am to 04:30 am

WEATHER
MIN 16°C | MAX 25°C
FORECAST Overcast

Sunrise 6.29 am
Sunset 5.53 pm
Moonrise 6.01 pm
Moonset 6.28 am

Delhi municipal poll victory boosts city AAP unit

AAP members celebrate the party's victory in the Municipal Corporation of Delhi elections, at the party office in Bengaluru on Wednesday | SHASHIDHAR BYRAPPA

Party is ready for BBMP elections, BJP scared of drubbing, says party VP Bhaskar Rao

MOHAMMED YACOOB @Bengaluru

THE victory of Aam Aadmi Party's (AAP) in the Municipal Corporation of Delhi (MCD) elections by edging past ruling BJP has boosted the confidence of AAP Bengaluru unit workers.

As AAP won 134 out of the 250 wards and there was an indication that it would rule the municipality, party workers from across the city gathered at the party's head office at Kumarakrupa near Seshadripuram and raised slogans and later took out a victory procession.

Former Bengaluru city police commissioner and AAP state vice-president Bhaskar Rao told *The New Indian Express* that AAP is ready to face the BBMP elections, but it is the ruling party that is scared to announce the polls, fearing it would face a drubbing at the hands of AAP, which is an emerging force.

"In fact, all the 27 MLAs from Bengaluru from both ruling BJP and Congress are happy that the voter data tampering scam has broken out as it would delay the election. The MLAs have been hijacking and pocketing the funds. The election commission or court should not give them a long rope, and direct the government to hold the elections at the earliest. Citizens are being deprived of better civic amenities like roads, sanitation and drains to tackle floods," he said.

Hitting out at Rao, BJP Bengaluru South district president NR Ramesh said the voter data tampering is in no way linked to BJP as fake voters were included much earlier in 2020. He claimed that around 1.5 lakh voters were added to the list at various Assembly segments in Bengaluru by including names of people from neighbouring states. After his complaint, many officials were suspended. He said it is not true that the BJP government is delaying the elections. "BJP is ready to face the BBMP polls. We have also appointed a page committee in advance and have been working to build the party from the grassroots level and we will win whenever the polls are held," said Ramesh.

Special officer holds all-party meeting, invites objections to revised voter list

EXPRESS NEWS SERVICE
@ Bengaluru

AFTER the Chilume issue and directions from the Chief Electoral Office to thoroughly check the voters' list in Mahadevapura, Chickpet and Shivajinagar assembly segments, special officer for Mahadevapura assembly seat, Ajay Nagabhushan held an all-party meeting and invited objections and claims with regard to the revised voters' list.

At the meeting, principal opposition Congress leader Nallurhalli Nagesh approached the officer at booth nos. 283, 284, 285 and 286 and stated that about 30 names which were deleted from each booth are very much alive. He blamed BJP leaders and the organisation hired by BBMP for voter awareness work for alleged tampering and deletion.

"If one booth has so many names deleted, imagine how many names would have gone missing from all the booths here. This malady would have taken place earlier too," aid Nagesh.

He stated that names of people from the minority community, OBCs mainly supporters of Congress and non-BJP parties have been deleted, and suspended Revenue Officer Chandrashekar is not alone in the voter tampering scam from Mahadevapura, there could be many senior officials and leaders from BJP.

Political party leaders from Congress, JDS and others in unison stated that Mahadevapura seat, that has 479 polling booths, names have been deleted in almost all the booths and the officials have assured to recheck for list in all the booths and will give a report in eight days.

Special officer for Mahadevapura Assembly seat, Ajay Nagabhushan, holds an all-party meeting in Bengaluru on Wednesday | EXPRESS

HC order on officer's bail plea today

MOHAMMED YACOOB
@Bengaluru

SUSPENDED Bengaluru Urban Deputy Commissioner K Srinivas, who had approached the High Court for anticipatory bail in the voter data tampering and deletion case, appears apprehensive about his arrest. His fate will be decided on Thursday, when the court gives its order. BBMP officials and tainted NGO Chilume are allegedly involved in the voter data scam. An officer from Halasuru Gate police station stated that immediately after police issued summons to Srinivas last week, he arranged for a lawyer, anticipating arrest. "The order will be issued by court by the end of the day. It can go either way, and to be on the safe side, the suspended officer has applied for bail," he said.

Srinivas appeared before the police officers once, and was asked to come again on Wednesday, but has sought two days' time.

Meanwhile, suspended BBMP Commissioner (Admin) S Rangappa on Wednesday appeared before investigation officers at Halasuru Gate police station and gave his written reply, along with supporting documents claiming his innocence.

"We are yet to go through what he has given. We will check the details, and in case we are not satisfied, we will issue another notice," an officer said. Both Rangappa and Srinivas were appointed additional electoral registration officers, and after the scam was reported, the Election Commission placed them under suspension ten days ago.

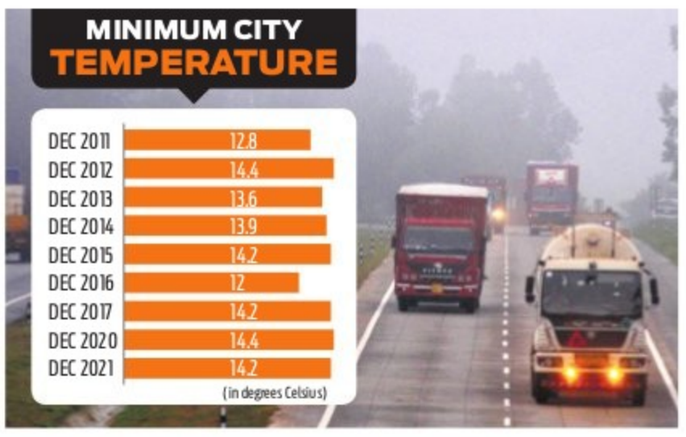

No chill, tuck away sweaters this December

EXPRESS NEWS SERVICE
@ Bengaluru

THE first week of December is over and most parts of Karnataka, including Bengaluru, are yet to experience the winter chill. On an average, the minimum temperature in most districts of the state has not dipped below 10 degrees Celsius. Similarly, in Bengaluru, the minimum temperature on an average is hovering around 16 degrees Celsius.

Officials from the India Meteorological Department (IMD), Bengaluru, confirmed that there is a delay in the onset of winter chill because of formation of systems and cloud cover. The officials said that rain in December is also not unusual, but there is certainly a delay in the arrival of dry and winter chill spell.

The officials also forecast the formation of systems over Tamil Nadu coast, which could further have an impact on the winter temperature of Bengaluru and most parts of south interior Karnataka.

"Due to the presence of cloud cover, the radiative cooling is not happening. Hence, there is no dip in temperature. The cloud cover is sending back the heat energy. Also, the easterly and north-easterly winds are prevailing, instead of the northerly winds, which help in a dry and cool temperature," a senior official from IMD, Bengaluru, said.

The IMD officials recalled that a similar situation prevailed in 2016 when cyclone Vardah entered Tamil Nadu. They also said that the formation of systems is not ruled out till December 31, which will have an impact on the temperatures in most parts of Karnataka, including Bengaluru.

BEST PRACTICES

State's higher edu systems to be revamped

EXPRESS NEWS SERVICE
@Bengaluru

THE Higher Education Department is planning on revamping several of its systems to ensure transparency in its functioning.

Higher Education Principal Secretary Rashmi Mahesh told reporters on Wednesday that the revamp will include a four-tiered grievance redressal system that allows for tracking as well as an 'adalat' for pension-related cases of retiring staff and faculty.

"The aim is to get rid of duplicity in the state's higher education system. There should be one point of entry for stakeholders to enter information, so that this is available to the department, officials, university and college. Digital learning and unified data are the two best practices being advocated across the world. So these must be practices in all higher education institutions," said Higher Education Minister C N Ashwath Narayan.

Meanwhile, Department of Collegiate and Technical Education (DCTE) Commissioner Pradeep P said a decision was taken to allow students to communicate in both English and Kannada at colleges. "We have also made the decision to allow students to write their examinations in English or Kannada," he said.

EXPRESS READ

Admissions to RV University open

Bengaluru : City-based RV University On Wednesday announced the opening of admissions for the 2023- 24 academic year. The university is accepting applications for admissions to all its undergraduate and postgraduate programmes across its six schools. The university is also offering merit scholarships for deserving students. Candidates can apply on the university's website: https://admissions.rvu.edu.in/. **ENS**

Illegal deletion, addition of names on poll roll, Cong files complaint

EXPRESS NEWS SERVICE
@Bengaluru:

THE Congress on Wednesday raised a formal complaint with election authorities, alleging serious irregularities in electoral rolls in Rajarajeshwari Nagar. Lodging the complaint with Election Commissioner Manoj Kumar Meena, Bengaluru Rural MP **DK Suresh** alleged, "About 1.30 lakh fake voter names have been included unofficially, as compared to the voter roll last time. The names of around 75,000 voters have been illegally deleted from the list. Penal action needs to be taken."

The Congress MP lodged the complaint with Congress MLA candidate in the last bypoll, Kusuma H Hanumantharayappa, and other local leaders, and was accompanied by block level leaders Rampura Nagesh amd Gopala Krishna.

Thousands of fake names have been added, with their address at vacant plots, Suresh alleged. "Names of Congress supporters, including minorities and Vokkaligas, have been mischievously dropped from the list in this assembly constituency," he said.

"BJP leaders, ministers and MLAs in Bengaluru, through the organisation 'Chilume', committed huge irregularities in the name of updating electoral rolls. Around 90,000 voters were added to Rajarajeshwari Nagar constituency from 2018 to January 2022, and around 40,000 voters were added from January 2022 to November 9, 2022, while 1.30 lakh voters were added after the last assembly elections," Suresh alleged.

The Election Commission announced that around 40,000 voters were deleted from the electoral rolls between May 2018 and January 2022, and names of 26,000 voters were omitted from January 22 to November 9. A total of 75,000 voters were removed.

A voter who wants to add or remove her name in the electoral roll, has to apply on Form 6 and 7. On the directions of MLAs and the minister, the voters' list was revised without these forms. Bogus voters have been invited from other states too, Suresh said.

STATE GOVT FIRM DONATES Rs 1CR TO CM'S RELIEF FUND

Bengaluru : The Karnataka State Marketing Communication and Advertising Ltd on Wednesday handed over a cheque of Rs one crore to the Chief Minister's Relief Fund. While most sectors suffered due to the pandemic, the state government enterprise registered a turnover of Rs 358.13 crore with Rs 11.14 crore as profit after tax during 2021-22. The cheque was handed over to Chief Minister Basavaraj Bommai in the presence of Large and Medium Scale Industries Minister Murugesh R Nirani. **ENS**

Daily Starscope

PETER VIDAL

08TH December: Two notable signs at the moment are Sagittarius and Scorpio, a combination which is highly theatrical. People born while these two signs are significant often lead dramatic lives, so this is a marvellous moment for all of us to start playing up! If ever you wanted to strut under the spotlight, then perhaps your time has come!

ARIES (Mar 21 - Apr. 20)
Nobody can force you to accept situations which you feel would be a threat to your security or which go against your interests. However, you must have a proper regard for other people's real beliefs and feelings. Stop, pause for thought and try to sympathise with their hopes and wishes.

TAURUS (Apr. 21 - May 21)
There are a number of planetary patterns which will be important if you are to keep your spirits aloft, so there seems to be little point in making life more difficult than need be. Give yourself an easy ride and you'll learn valuable lessons about how to manage your personal affairs in the future.

GEMINI (May 22 - June 21)
The fact is that partners or associates may be unwilling to part with certain information or let you in on a secret. There is no need to feel threatened, though, as all will become clear before long. I know you're impatient, but events are moving faster than they sometimes seem.

CANCER (June 22 - July 23)
Recent unexpected developments at work have done little to damage your confidence. In fact you will soon be riding on the crest of a wave, buoyed up by respect and praise from your peers. Everything depends on your sense of timing over the next week.

LEO (July 24 - Aug. 23)
Take what is on offer and be grateful that the bad feeling of recent days finally seems to be coming to an end. You have every right to expect an explanation of recent behaviour, even though none may be forthcoming. What I mean is that a partner should apologise, but whether they do is an entirely different matter!

VIRGO (Aug. 24 - Sept. 23)
The moment has come to take expert advice on a bureaucratic, legal or business matter. What you want to do now is consolidate all that you have worked so hard to achieve. You've got a difficult task - to set yourself free from one commitment, while hanging on to another.

LIBRA (Sept. 24 - Oct. 23)
There have been times when you would have been quite justified in making a song and dance but, right now, you may do better to turn the other cheek. After all, you are not entirely blameless; the present is the sum total of all your past actions.

SCORPIO (Oct. 24 - Nov. 22)
You seem to have been caught in the cross fire recently and may have begun to doubt the sense of a number of current endeavours. However, some of the criticism you have been subjected to has been misplaced and unfair - but that doesn't make it any the less hurtful.

SAGITTARIUS (Nov. 23 - Dec. 22)
Imminent planetary movements raise the need to settle matrimonial or partnership affairs sooner rather than later. What took place earlier may have hurt your pride, but should not prevent you from offering an olive branch, now. You'll get all the credit for restoring goodwill.

CAPRICORN (Dec. 23 - Jan. 20)
You have perfectly valid reasons to take a step back and concentrate on conserving your energies. There will be time enough over the coming months for pushing yourself to the limit and achieving your many ambitions. Just for now, take a look at your spiritual values.

AQUARIUS (Jan. 21 - Feb. 19)
Ensure that a partner or relation can't take the wind out of your sails today. You can be certain that you have honoured all your commitments and fulfilled your obligations. However, a pressing financial problem may still require urgent attention- there's a problem to patch up.

PISCES (Feb. 20 - Mar 20)
Take no notice of what appears to be going on behind the scenes, for those who are apparently threatening your position will receive their just desserts in good time. There is little that can go wrong with your plans just as long as you take every step in the proper order.

Solutions to Yesterday's puzzle

					8			3
	6				9	4	1	
7		3		6		9		
		4				8		
			5		3			
		9				2		
		1		9		7		4
	2	5	1				9	
4			6					

1	6	8	4	7	2	3	5	9
7	5	3	1	6	9	8	2	4
2	9	4	8	3	5	6	7	1
3	1	5	2	8	6	4	9	7
6	4	9	3	5	7	1	8	2
8	2	7	9	4	1	5	6	3
9	3	6	5	2	4	7	1	8
5	8	2	7	1	3	9	4	6
4	7	1	6	9	8	2	3	5

SUDOKU

TEST YOUR NUMBER CRUNCHING SKILL WITH OUR UNIQUE PUZZLE

Fill in the grid with digits in such a manner that every row, every column and every 3X3 box accommodates the digits 1 to 9, without repeating any.

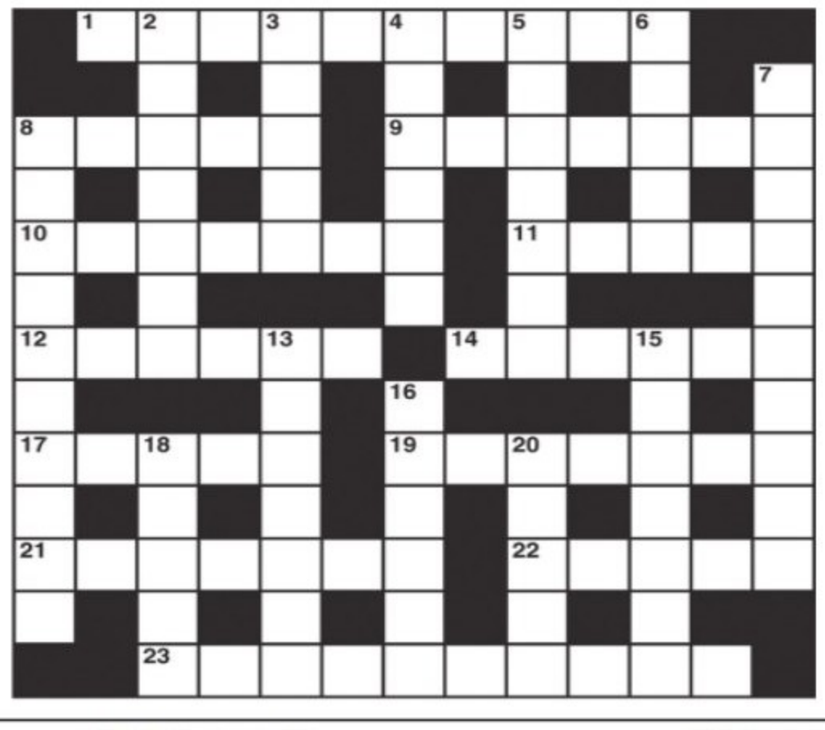

CROSS WORD

ACROSS
1 South to face drought when there's no flow? (5,5)
8 Fur on one animal (5)
9 Breathless piper is giving nothing away (7)
10 Naturally colourful, it looks excellent in brown perhaps (7)
11 They meet for a bite (5)
12 Get to grips with the staff problem? (6)
14 Enthusiasm shown in making a new road to an ancient city (6)
17 The top decoration for a woman (5)
19 Utterly confused but chic to a fault (7)
21 Those who remain so are not taken in (7)
22 Decoys break the rules (5)
23 Set means of raising funds (10)

DOWN
2 Relying on one's inclination (7)
3 Many a branch is made to scale (5)
4 Their husbands are late (6)
5 He may be prepared to sell his land (7)
6 Pure form of Eastern currency (5)
7 Ruined by having ice added? (2,3,5)
8 An improvement in discipline (10)
13 Very cold in a Gallic way (7)
15 In Canada but moving to Iran on the first of October (7)
16 Agree it's of small account and give in (6)
18 Room at the top (5)
20 Sounds much to distribute (5)

YESTERDAY'S SOLUTIONS

Across: 1 Legacy, 4 Lissom, 9 Balance, 10 Learn, 11 Disco, 12 Time lag, 13 Current news, 18 Provide, 20 Rebel, 22 Clink, 23 Couples, 24 Denude, 25 Beryls.

Down: 1 Libido, 2 Gules, 3 Contour, 5 Islam, 6 Shallow, 7 Manage, 8 Rest in peace, 14 Utopian, 15 Nurture, 16 Spiced, 17 Clasps, 19 Irked, 21 Bully.

JUMBLE

UNSCRAMBLE THESE JUMBLES, ONE LETTER TO EACH SQUARE, TO FORM FOUR ORDINARY WORDS.

BY DAVID L. HOYT AND JEFF KNUREK

CTNUU

SSAAL

CRHOSC

DNOREY

You had a bad hole. Everyone does. Your next hole is a new chance.
I'm done. I stink!
THE YOUNG GOLFER WANTED TO QUIT AFTER THE QUADRUPLE BOGIE BUT WAS TOLD TO ---
10 11
Get the free JUST JUMBLE app • Follow us on Twitter @PlayJumble

©2022 Tribune Content Agency, LLC All Rights Reserved.

Now arrange the circled letters to form the surprise answer, as suggested by the above cartoon.

_____ THE _____

(Answers tomorrow)

Yesterday's Jumbles: MONEY AGILE MINGLE SPORTY
Answer: After he was arrested and read his rights, the mime chose to — REMAIN SILENT

A 10-year-old boy, who had sustained burn injuries after coming in contact with a live wire while catching pigeons in Nandini Layout last week, succumbed to injuries at a hospital, on Wednesday. Police said Chandru, the vitim, and his friend Supreeth (12) were injured when they were trying to catch pigeons in Vijayananda Nagar in Nandini Layout on Thursday, after an iron rod they were holding came in contact with a live wire

13-yr-old addicted to phone ends life after told to finish homework

Was glued to mobile phone ever since introduction of online classes, parents tell cops

PRAVEEN KUMAR @Bengaluru

A 13-year-old, Class 7 boy addicted to mobile phone died by suicide after his parents asked him to complete his homework and concentrate on his studies. The parents neither beat nor abused him. They asked him to handover the mobile phone and finish the homework as it was getting late. The boy hanged himself from the ceiling of the storeroom using a cloth around 8.30 pm on Tuesday at Attibele on Bengaluru-Hosur main road.

The victim, Yashas Gowda, was studying in a private school at Swami Vivekananda Nagar in Hoskote. His father Ravinda Gowda is a farmer. The victim has a sister.

"The father in his statement said his son was addicted to mobile phones ever since introduction of online classes. It was difficult to take the phone from him. After returning home from school, he would be on the phone. The parents were upset as he was not doing his homework or studying properly. If not the phone, the boy would sit in front of TV," said an officer, who is part of the investigation.

When the boy did not come out even after an hour, his mother went inside to check and found her son hanging. The parents screamed for help and neighbours called an ambulance. Yashas was taken to a nearby hospital where he was declared brought dead. The police were informed about the incident around 10 pm.

The postmortem was conducted at a government hospital in Hoskote on the outskirts of the city in Bengaluru Rural police limits.

The jurisdictional Sulibele police have registered a case of unnatural death.

> **After returning from school, he would be on the phone. His parents were upset as he was not doing his homework or studying properly. If not the phone, he would sit in front of TV**
>
> Police

Helpline

If you are having thoughts of suicide or are in emotional distress. Help is available. You can get in touch with the SAHAI helpline at 080-25497777, open from Monday to Saturday from 10 am to 10 pm and 104 Arogya Sahayavani which is available 24/7.

PREVIOUS CASES

A 17-year-old II PU student ended his life at her house in Doddaballapura rural in November after fighting with her brother over a mobile phone. Both the brother and sister were using the same phone. The victim was upset after her brother who changed the password did not share it with her

In November this year, a 14-year-old boy hanged himself in the school hostel after he was denied a mobile phone by the warden

THROUGH THE HOOP

Army Service Corps (ASC) personnel display their martial art skills during the full dress rehearsal ahead of the 11th Reunion and 262nd Corps Day of ASC, at ASC centre & college in Bengaluru on Wednesday | EXPRESS

Sudhakar calls for serious fight to tackle malnutrition

EXPRESS NEWS SERVICE
@Bengaluru

STRESSING on the importance of early screening of children for malnutrition and anaemia to ensure timely corrective measures, Health Minister Dr K Sudhakar instructed officials to conduct health check-ups for children in collaboration with government health centres in places like schools.

At a workshop on taking preventive measures towards eliminating anaemia and malnutrition in the state on Wednesday, the minister called for serious efforts to tackle the twin threats by involving ASHA and anganwadi workers.

According to the Registrar General of India, the country's maternal mortality rate in 2018-2020 was 97. It was 301 in 2001-2003. Similarly, the infant mortality rate was 58 in 2005 and 27 in 2021. Although this is progress, there is still a long way to go, Sudhakar said. Highlighting the importance of breaking the intergenerational cycle, Sudhakar said malnutrition must be addressed within the first two years of birth as it affects both physical and mental development. Especially for girls, care must be given early or it will cause them to give birth to malnourished children in future which will result in continuation of the cycle to continue.

Man, son arrested for robbing advocate

ENS @Bengaluru

THE DJ Halli police have arrested a notorious rowdy and his minor son for allegedly stopping the car of an advocate and assaulting him and his family members before escaping in his car.

The accused has been identified as Manzoor Ahmed alias Dhoon (38) while his son, a minor in conflict with the law, has been booked as per the Juvenile Justice Act. Police said Ashfaq Ahmed, an advocate and a resident of Joseph Reddy Layout in Lingarajapuram, was returning home with his family in a car around 12.30 am on Sunday evening when a gang of four waylaid their vehicle. The gang dragged Ashfaq out of the car and assaulted him, his wife and two children. They allegedly robbed a purse and two mobile phones before escaping in his car.

"The incident was reported to the police around 2 am and within 30 minutes, two accused were traced and arrested and the car recovered from them. The father and son duo was together when they were nabbed and they admitted to having committed the offence. Further investigations revealed that Dhoon has a rowdy sheet on him in Shivajinagar police station since 2006 and is involved in around 25 offences, including murder, robbery and extortion," the police said.

The accused was allegedly extorting people by claiming that he was a relative of a politician and the police are verifying this. "It is found that Dhoon had targeted advocates and robbed them in the past. A few years ago, he was also booked for allegedly threatening former railway minister late Jaffer Shariff. In the present case, two other accused are absconding and they will be nabbed soon," an official said.

CRIME PATROL

m-CCTNS database helps cops nab proclaimed offender

Bengaluru: The m-CCTNS (Crime and Criminal Tracking Network & Systems) helped the police nab a proclaimed offender wanted in a 2010 attempt-to-murder case. Police said the night patrol staff came across a suspicious person near Farm Junction on the night of December 5 and questioned him.Police ran his fingerprints on the m-CCTNS mobile application and found that he was involved in an attempt to murder and a few other cases. "He was identified as Vasanth Kumar (42), an accused in an attempt-to-murder case in KRS police station in Mandya in 2010. He was arrested in the case and had come out on bail. Since 2017, he did not appear for trial so the court declared him a proclaimed offender," police said.

Man kills friend in a drunken brawl

Bengaluru: A 23-year-old man was killed by his friend in Puttenahalli police station limits in the wee hours of Wednesday. The two had gone to a bar to drink. While walking back home, they had a fight over a trivial issue. In the heated argument, the accused killed his friend by slitting the throat with a sharp object. The body was shifted to the Kempegowda Hospital's mortuary for the postmortem.The victim has been identified as Basavaraju from Gadag.

Speeding lorry hits bike, 2 die

Bengaluru: Two salesmen working in a footwear shop have died in an accident in Kamakshipalya traffic police station limits in the wee hours of Wednesday. The two were returning home, when their bike was hit by an over speeding lorry. The victims are Hameed, 24, who was riding the bike and a native of Madikeri and Shameem Ul Haq, 25, from Kerala. Both the victims were shifted to the Victoria Hospital where they succumbed to injuries after some time.

PSPCL Punjab State Power Corporation Limited

Regd. Office: PSPCL Head Office, The Mall, Patiala - 147001.
Corporate Identity No. : U40109PB2010SGC033813
Website : www.pspcl.in, Contact No. 96461-17651

Tender Enquiry No. 114/Dy.C.E./Th.Op./CD-28/Vol-XI/O&M/GHTP/2022 Dated: 06.12.2022

Dy. Chief Engineer / Operation Circle, GHTP, Lehra Mohabbat invites E-Tender for the work: To provide assistance to staff working under Chemical Department, GHTP Lehra Mohabbat, for operation of Water Treatment plant and Coal & Environment Laboratory for a period of one year.

For detailed NIT & tender specifications, please refer to **https://eproc.punjab.gov.in** from **07.12.2022** from 12.00 onwards.

Note:- Corrigendum and addendum, if any, will be published online at **https://eproc.punjab.gov.in**

643/GHTP-69/22-12/7/2022
76155/12/1262/2022/19230

DEMAND NOTICE

Under Section 13(2) of the Securitisation And Reconstruction of Financial Assets And Enforcement of Security Interest Act, 2002 (the said Act.) read with Rule 3(1) of the Security Interest (Enforcement) Rules, 2002 (the said Rules). In exercise of powers conferred under Section 13(12) of the said Act read with Rule 3 of the said Rules, the **Authorised Officer of IIFL Home Finance Ltd. (IIFL HFL) (Formerly known as India Infoline Housing Finance Ltd.)** has issued Demand Notices under section 13(2) of the said Act, calling upon the Borrower(s), to repay the amount mentioned in the respective Demand Notice(s) issued to them. In connection with above, notice is hereby given, once again, to the Borrower(s) to pay within **60 days** from the publication of this notice, the amounts indicated herein below, together with further interest from the date(s) of Demand Notice till the date of payment. The detail of the Borrower(s), amount due as on date of Demand Notice and security offered towards repayment of loan amount are as under:

Name of the Borrower(s) /Guarantor (s)	Demand Notice Date & Amount	Description of secured asset (immovable property)
Mr. Kaustav Dasgupta Mrs.Proma Chakraborty (Prospect No IL10019661)	19 - Nov - 2022 Rs.31,61,434/- (Rupees Thirty One Lakh Sixty One Thousand Four Hundred Thirty Four Only)	All that piece and parcel of the property being : No. B1-01-11, 1st Floor, With Super Built Up Area Ad Measuring 643 Sq.Ft., Block B1 Gm Ambitious Encla, Thirupalya, Maragondanaghalli And Hulimangala VIII, Jigani Hobli, Anekal Taluk Bangalore, Bangalore, Karnataka, India, 560099

If the said Borrowers fail to make payment to IIFL HFL as aforesaid, IIFL HFL may proceed against the above secured assets under Section 13(4) of the said Act, and the applicable Rules, entirely at the risks, costs and consequences of the Borrowers. For, further details please contact to Authorised Officer at **Branch Office : "ADAM CHAMBERS," #11, RichmondRoad, Bengaluru-560025. / or Corporate Office: IIFL Tower,/ Corporate Office: IIFL Tower,** Plot No. 98, Udyog Vihar, Ph-IV Gurgaon, Haryana.

Place:Bangalore, Date : 08-12-2022 Sd/- Authorised Officer, For IIFL Home Finance Ltd.

GOVERNMENT OF TAMIL NADU
Municipal Administration and Water Supply Department
Directorate of Municipal Administration, Chennai-28. Tel: 044-29864447

Roc No. 8879/2022/P1 **Notice for Inviting Tender (NIT)** Dated: 06.12.2022

1. Tenders are invited from the eligible bidders for 1 number of infrastructural works in Oddanchatram Municipality Tamilnadu, under Kalaignar Nagarpura Mempattu Thittam (KNMT).
2. The value of the work is **Rs.2125.00 Lakhs.**
3. The details of the tender shall be obtained from web portal: **www.tntenders.gov.in**
4. The tender document shall be downloaded from **08.12.2022** from the portal **www.tntenders.gov.in**
5. The last date for downloading the tender document and the last date for uploading / submission of filled up tender document is up to **3.00 pm** on **23.12.2022.**
6. The received tenders will be opened at **3.30 pm** on **23.12.2022** at the office of concerned Municipalities.
7. The value of each works and the details of earnest money deposit and the eligibility of bidder are given in the concern work tender document.

DIPR/ 5436 /TENDER/2022 **Director of Municipal Administration, Chennai-28.**

" சோதனை கடந்து சுதந்திரம் அடைந்தோம் சாதனை புரிந்து சரித்திரம் படைப்போம் "

GOVERNMENT OF TAMIL NADU
Municipal Administration and Water Supply Department
Directorate of Municipal Administration, Chennai-28. Tel: 044-29864447

Roc No. 8879-1/2022/P1 **Notice for Inviting Tender (NIT)** Dated: 06.12.2022

1. Tenders are invited from the eligible bidders for **2** numbers of infrastructural works in **2** Municipalities in Tamilnadu, under **Kalaignar Nagarpura Mempattu Thittam (KNMT).**
2. The Minimum value of a single work is **Rs.1132.00 Lakhs** and the Maximum value of a single work is **Rs.1152.00 Lakhs.**
3. The details of the tender shall be obtained from web portal: **www.tntenders.gov.in**
4. The tender document shall be downloaded from **08.12.2022** from the portal **www.tntenders.gov.in**
5. The last date for downloading the tender document and the last date for uploading / submission of filled up tender document is up to **3.00 pm** on **23.12.2022.**
6. The received tenders will be opened at **3.30 pm** on **23.12.2022** at the office of concerned Municipalities.
7. The value of each works and the details of earnest money deposit and the eligibility of bidder are given in the concern work tender document.

DIPR/ 5437 /TENDER/2022 **Director of Municipal Administration, Chennai-28.**

" சோதனை கடந்து சுதந்திரம் அடைந்தோம் சாதனை புரிந்து சரித்திரம் படைப்போம் "

PUBLIC NOTICE

I, **Sadath Hussain** S/o Ali Hasan Residing at No.7-1-3, near Agsar Dhavi, Mozampura Street, Shorapur, Shorpur, Yadgir, Karnataka-585224 I have lost my Original Registered gift deed executed on dated 07.03.2018 doc No.8090/2017-18 for Property bearing Site.No.65, Assessment. No.43/3, Khatha.No.179, measuring East to West (40+42.5)/2 feet and North to South (54.6+48)/2 feet, totally measuring 2097 Sq feet Situated at Garvebhavi Palya Village, Hongasandra Dhakle, Begur Hobli, Bangalore South Taluk. Presently comes under BBMP Limits, while shifting House. If Any person/Institution has any claim or interest of any nature pertaining to aforesaid property and document, the said claims along-with Supporting document shall be filed with undersigned within 7 days from the date of publication of this Notice at the address mentioned below. Any claim raised thereafter shall not be entertained or binding.
Deepa A.M, Advocate
KAR/474/2012, No.6, 80 feet Road,
Chandra Layout, Bangalore 560040
Bangalore, Dated:07.12.2022

TAMIL NADU FOREST DEPARTMENT
NILGIRIS FOREST DIVISION
e-TENDER CUM e-AUCTION NOTICE

Ref.No.4009/2019/L Dated. 06.12.2022

An e-Tender cum e-Auction of **129 Bluegum, Wattle and Bluegum Wattle** Mixed Plantations is scheduled to be conducted on **20.12.2022** at **11.00 am** to **02.00 pm** on **"MSTC e-commerce"** portal. For the detailed notice, please visit **https://www.mstcecommerce.com/** (or) Contact Nilgiris Forest Division Office at Ph.No. **0423-2444083** during Office working hours (or) **dfonlgsouth@gmail.com**

DIPR/ 5435 /TENDER/2022 **District Forest Officer, Nilgiris Forest Division, Udhagamandalam**

" சோதனை கடந்து சுதந்திரம் அடைந்தோம் சாதனை புரிந்து சரித்திரம் படைப்போம் "

GOVERNMENT OF ODISHA
HOME DEPARTMENT
Tender Call Notice

HOME-BE-APMT1-0010-2018(O)/ 41996, Bhubaneswar, Dated 06.12.2022

D-241: Sealed Tenders are invited under two-bid system from reputed and experienced manpower Service Providers for outsourcing of different services of Odisha Bhawan, Chennai (Reception Service, Housekeeping & Room Services, Sweeping & Cleaning including waste management & Pest Control, Garden Maintenance and Security Services for a period of two years with effect from the date of signing of the agreement on contract basis for maintenance of Odisha Bhawan, Survey No-26/3,Pallikaranai,Velachery - Tambaram Main Road, Chennai-600100.

The details of the bidding process are as follows:

Sl. No	Bidding Schedule	Deadline
1	Date of Issue	08.12.2022
2	Bid Due Date and Time	28.12.2022 (by 5 P.M)
3	Opening of Technical Bid	30.12.2022
4	Opening and Financial Bid	04.01.2023

The detailed information for outsourcing the aforesaid services has been given in the tender document which may either be downloaded from the website **www.home.odisha.gov.in** or may be obtained by person from the Office of the Assistant Resident Commissioner-cum-Manager. Odisha Bhawan, Survey No-26/3,Pallikaranai,Velachery - Tambaram Main Road. Chennai-600100 on any working day from **08.12.2022 to 28.12.2022 between 11 AM to 4 PM. (Telephone No.044-29873929).**

The tender document will be received through speed post/registered post/Courier during office hours. The last date and time for submission of Tender Documents is **28.12.2022 by 5 PM.** The office shall not be responsible for any kind of postal delay.

Sd/- Deputy Secretary to Government
OIPR-12001/11/0030/2223

Every Friday with THE NEW INDIAN EXPRESS
INDULGE
Your Guide to Spicy Living

IN THE COURT OF THE CHIEF METROPOLITAN MAGISTRATE AT BENGALURU
C. MISC. No. 5555/2022

BETWEEN: 1) Smt. Siddagangamma, W/o. Late Nagabhushan, aged about 47 years, R/at Doddasaggere Village, Kolala Hobli, Koratagere Taluk, Tumakuru District and others. ...PETITIONERS

AND: The Registrar, of Births & Deaths, BBMP, Yelahanka Zone, Bangalore. ...RESPONDENT

PUBLIC NOTICE

Whereas, the petitioner named above has filed the above petition seeking direction to register the date of death of the deceased who is the Husband of 1st Petitioner and father of Petitioner No. 2 to 4 by name **LATE. NAGABHUSHAN S/o. Late Veeranagappa** who died on 02-02-2004 at Near Bhadrappa Layout, Hebbala Ring Road, Nagashetti Halli, Bengaluru-560094 and issue the direction accordingly for the death certificate. It is required to produce the same before the concerned authorities for documentation, for transfer of Katha and for other legal purposes and service benefits.

Any person interested and having any objection in this matter, may appear before the above court at **11.00 a.m. on 19/12/2022** to which date the case is posted for hearing.

Given under my hand and seal of the court this 30/11/2022.

By order of the court, Sheristedar ,C.M.M Court ,Bengaluru.

Advocate for Petitioner: **Sri. C.R. Venkatesh**

RASHTRIYA CHEMICALS AND FERTILIZERS LIMITED
(A GOVT. OF INDIA UNDERTAKING)
Administrative Building, Chembur, Mumbai 400 074. Maharashtra
CIN: L24110MH1978GOI020185

NOTIFICATION

Cancellation of Recruitment Process for the post of Officer (Marketing) Grade E1 (Post code – E1 MKTG/062022) against advertisement No.01062022.

The recruitment process of Officer (Marketing) Grade E1 (Post code-E1 MKTG/062022) for 18 posts notified vide Advertisement No.01062022 published through press advertisement and RCF website in July 2022 **STANDS WITHDRAWN AND CANCELLED** due to administrative reasons. This is for information of all concerned.

Let us grow together

TAMIL NADU GENERATION AND DISTRIBUTION CORPORATION LIMITED

E-tenders through e-procurement platform at **https://tntenders.gov.in/nicgep/app** as per the instructions in the tender specifications Coal(Ship) – 118 Dated 06.12.2022 for time chartering of One Self-Trimming Panamax or Kamsarmax Gearless/Geared offered as Gearless Bulk Carrier for coastal movement of coal by TANGEDCO:

Sl No:	Specification No.	Description of Work/Materials	Due date & Time for submission of e-tender
1	Coal (Ship) - 118 Dt.06.12.2022	TIME CHARTERING OF ONE NO. SELF-TRIMMING PANAMAX OR KAMSARMAX GEARLESS/GEARED OFFERED AS GEARLESS Bulk Carrier WITH THE LAYDAYS FROM 5TH JANUARY 2023 to 20TH JANUARY 2023 FOR 9 MONTHS + 4 MONTHS CHOPTION + 3 MONTHS CHOPTION +/-15 DAYS CHOPTION.	15.12.2022 upto 14:30 hrs.

Submission of E-Tender: THROUGH THIS HYPERLINK **https://tntenders.gov.in/nicgep/app** Date & Time of commencement of download of Tender Specifications Coal(Ship)-118 dt.06.12.2022 14:30 Hrs on 08.12.2022. Soft copy of Tender Specifications: The tender specifications can be downloaded from TANGEDCO website **www.tangedco.gov.in,** from Tamil Nadu Government Web site i.e. **www.tenders.tn.gov.in** and from National Informatics Center website **https://tntenders.gov.in/nicgep/app** free of cost. Tenders will be opened: Through the NIC portal **https://tntenders.gov.in/nicgep/app**

DIPR/5418/Tender/2022 **CHIEF ENGINEER/MECH/COAL TANGEDCO/CHENNAI-2**

"சோதனை கடந்து சுதந்திரம் அடைந்தோம், சாதனை புரிந்து சரித்திரம் படைப்போம்."

MAHILA CO-OPERATIVE BANK LTD.,
A.O. #14, SOUTH END ROAD, SHESHADRIPURAM, BANGALORE-560020

Notice of Sale under Rule 8(6) of the Security Interest (Enforcement) Rules -2002, framed under the Securitization and Reconstruction of Financial Assets and Enforcement of Security Interest Act-2002

E-auction Sale Notice for sale of immovable Assets under The Securitisation and Reconstruction of Financial Assets and Enforcement of Security Interest Act, 2002 read with the proviso of Rule 8(6) of the Security Interest (Enforcement) Rules, 2002. Notice is hereby given to the public in general and in particular to the borrower (s) mentioned below that the below described immovable property mortgaged/Charged to the Secured Creditor, the Physical possession of which has been taken by the Authorized Officer of the **Mahila Co-Operative Bank Ltd.,** Secured Creditor, will be sold on **"As is Where is", "As is What is", and "Whatever there is" basis,** on belong mentioned date for recovery of the dues mentioned below together with future interest and legal/other expenses due to the Bank/Secured Creditor from respective borrowers. The Reserve Price for Property, the earnest money deposit (EMD) and last date of deposit of EMD etc., are given below.

Sl. No.	Name and Address of the Borrower / Mortgagor / Guarantor	Amount due excluding subsequent interest as on date plus cost and expenses	Reserve Price Earnest Money deposit EMD & Bid Multiple	Details of the A/c where EMD to be deposited	Secured Properties and boundaries	Date of E Auction and time	Last date of deposit of EMD
1.	**(1) Sri.D.David Nallaiah Ramanianikaran** S/o Late Dharamarajan, No. 314, 5th B Main Road, HRBR Layout, 2nd Block, Near Banaswadi Police Station, Kalyan Nagara, Bengaluru-560043, **and Guarantor(s) (1) Smt. Vidury David** W/o Sri.D.David Nallaiah Ramanikaran, No. 314, 5th B Main Road, HRBR Layout, 2nd Block, Near Banaswadi Police Station, Kalyan Nagara, Bengaluru-560043, **(2) Soumya D** W/o Santosh D, No.5, 1st Cross, Chamundeshwarinagara, Devarachikkanahalli, Bengaluru-560068.	**Rs.96,57,317/- (Rupees Ninety Six Lakhs Fifty Seven Thousand Three Hundred Seventeen Only)** as on **30.11.2022** and future interest and other charges from **01.12.2023**	**Rs. 98,58,267/-** **EMD Rs.9,85,826/-** **Bid Amount Rs. 50,000/-**	**A/c Name : Mahila Co-operative Bank Limited A/c No : 89390200000832 Bank Name : Bank of Baroda Branch : Malleswaram, Bangalore IFSC Code : BARB0VJMAWA**	All that piece and parcel of immovable property being land with residential building bearing corporation No.26/2, PID No.74-92-26/2 Old No.218, Khata No.607/2 and 26/2 of HAL Sanitary Board, Kodihalli Village, Vartur Hobli, presently situated at 5th C Cross, Link Road, BBMP Ward No.74, Bangalore, Measuring East to West 37.9 fts and North to south 23-0 fts, having a total extent of 871.7 square feets and bounded on the: East by: Road, West by: Property of BDA, North by: Other's Property, South by: M S Enclave.	**29.12.2022 from 11:00 AM to 12:00 PM**	**28.12..2022 Time: 4.00 PM**

Inspection of the Asset: With Prior Appointment with Authorized officer, on any working day Between **11:00 AM to 4:00 PM**
Statutory 15 days sale notice under Rule 8(6) of the SARFAESI act, 2002 : The borrower/guarantors are hereby notified to pay the dues as mentioned above along with up to date interest and ancillary expenses before the date of e-Auction, failing which the property will be auctioned/sold and balance dues, if any, will be recovered with interest and cost.
Within one day of auction, 25% of bid amount (including EMD) should be remitted and within 15 days entire balance amount to be deposited, failing which EMD shall be forfeited without any further correspondence.
In addition to bid amount, 1% TDS amount should be paid by auction bidder, if applicable.
This is only abridged format of auction notice. Full copy of the auction notice is to be downloaded from the website **https://www.Foreclosureindia.com, https://www.BankAuction.IN**
E-Auction arranged by the service provider Website : https://www.Foreclosureindia.com, https://www.BankAuction.IN or may contact M/s 4 Closure, S Bhaskar Naidu – 9515160061, 08142000062/63 or Contact Authorized officer, Mahila Co-Operative Bank Ltd ., at Ph: 080-23564678 / 9880453464 / 9632206402.
IMPORTANT TERMS & CONDITIONS: (1) The successful bidder should pay 25% of the bid amount (less the E.M.D.) immediately on the day of sale being knocked down in his/her favour and the balance money shall be paid within 15 days. **(2)** The successful bidder should bear the charges / fee payable for conveyance such as Registration fee, Stamp duty etc., as applicable, as per law. **(3)** The Authorized Officer has the absolute right to accept or reject a bid or postpone / cancel / modify any terms and conditions of this sale without adducing any reasons. **(4)** Information about other conditions of sale can be collected from the Authorized Officer or **Mahila Co-Operative Limited. (5)** To the best of knowledge and information of the Authorized Officer, no other encumbrance exists on the property. **Mahila Co-Operative Limited.** will not be responsible or liable for any unknown or future encumbrances. **(6)** For detailed terms and conditions of the sale please refer the link "E-Auction" Provided in the website **https://www.Foreclosureindia.com, https://www.BankAuction.IN** or may contact **M/s 4 Closure, S Bhaskar Naidu – 9515160061, 08142000062/63 or Contact Authorized officer, Mahila Co-Operative Bank Ltd., 080-23564678 / 9880453464 / 9632206402.**

Place: Bengaluru
Date: 07.12.2022

Sd/- Authorised Officer
Mahila Co-operative Bank Ltd.,

The State Government on Wednesday issued an order asking sugar factories to pay Rs 50 extra per tonne of sugarcane to farmers from the profit made out of ethanol. Sugarcane farmers have been protesting for the last 16 days in Bengaluru as they are unhappy with the profit-sharing model adopted by sugar factories.

State BJP may convince senior leaders not to contest elections

Gujarat strategy may be adopted in Karnataka to give newcomers a chance

ASHWINI M SRIPAD @Bengaluru

WITH the state Assembly polls in the next few months, the state BJP is preparing a list of its leaders who are over 70 years old to convince them not to contest the polls to give way for the next generation of leaders. However, conditions apply.

In the present Assembly, BJP has 120 seats, including Savadatti that was represented by late Anand Mamani and Hukkeri whose MLA was Umesh Katti. Sirsi is represented by Speaker Vishweshwar Hegde Kageri. There are many MLAs who have been elected three to four terms and are over 70 years old.

A few months ago, former chief minister BS Yediyurappa, who is 79, had openly said he will not contest in the coming polls. BJP sources said a few more party MLAs are also likely to step back from electoral politics. "A few seniors have said they will not contest because of various reasons, including health," they said.

A senior BJP leader told TNIE that they are preparing a list of such leaders. "Not all can be prevented from contesting as we need some for their winnability, caste factor and popularity. Some senior leaders are over 70 years old, but are also physically fit. We may choose a few leaders and convince them to allow newcomers," said the leader. But at the same time, these senior leaders cannot be forcibly stopped from contesting, he added.

In the recently held Gujarat Assembly elections, BJP denied tickets to many sitting MLAs, allowing newcomers to contest. Karnataka BJP too is expecting a similar mechanism here. "There are such talks here and in New Delhi. The list will not be announced now as it could affect the party prospects. There is a buzz that a few ministers from the Basavaraj Bommai cabinet too may be denied tickets," the sources said.

The opposition Congress too may adopt this strategy and allow new faces in the elections.

'TSUNAMI': WE WILL SWEEP K'TAKA IN 2023, SAYS BOMMAI

EXPRESS NEWS SERVICE
@Bengaluru

WITH exit polls predicting a win for the BJP in Gujarat and Himachal Pradesh, Chief Minister Basavaraj Bommai on Wednesday exuded confidence of the party returning to power in Karnataka in 2023.

Addressing a gathering during the BJP's Jana Sankalpa Yatra at Koratagere in Tumakuru district, Bommai said there is a pro-BJP wave in Karnataka owing to his government's policies, including the recent hike in SC/ST quota.

He said the Congress will disappear in the "tsunami" of the BJP which will sweep the 2023 Assembly polls. Taking a dig at the Congress government led by Siddaramaiah between 2013 and 2018, Bommai said there was rampant corruption during the CLP leader's rule. "There was corruption in Arkavathy Layout denotification, in procuring pillows and beds for government hostels, in drilling of borewells for SCs/STs...," he added. "Siddaramaiah even weakened the Lokayukta and set up the Anti-Corruption Bureau to cover up cases against him and 50 others. But in the coming days, we will reopen such cases in which B report has been filed," he said.

He accused Siddaramaiah of leaving behind a debt of Rs 2 lakh crore on successive governments. "Their government did nothing with the loan they availed. Most of the irrigation projects that are being implemented now were funded by the BJP. Also, rice under Anna Bhagya scheme was diverted to black market during the Congress regime," he alleged.

Bommai questioned why Congress president Mallikarjun Kharge and Siddaramaiah did not dare to hike the SC/ST quota. "None of the previous governments had shown the courage to hike the quota... but I did it... I hope you all will back me," Bommai said after being felicitated by BJP SC/ST leaders.

Slamming Congress leader Rahul Gandhi after he said that BJP and RSS were ignoring the invocation 'Jai Siyaram', Bommai said, "He (Rahul) has no simple understanding that the word Rama has Sita, Lakshman and Hanuman incorporated in it."

"The choice is yours (voters)... you have to decide if you want to go with Sonia mata ki jai of the Congress or BJP's Bharat mata ki jai," Bommai added. Bommai said senior Congress leader and former deputy CM Dr G Parameshwara has enemies within the Congress who are determined to defeat him.

On party's candidate from Kunigal, Bommai promised to help both former MP Muddahanumegowda, who recently quit the Congress to join the BJP, and Krishna Kumar, who has lost three times. He hinted at fielding Krishna Kumar in 2023 polls and Muddahanumegowda from Bengaluru Rural in 2024 Lok Sabha polls.

Chief Minister Basavaraj Bommai pets a bull during BJP's Jana Sankalpa Yatra at Kunigal in Tumakuru district on Wednesday

BSY SKIPS YATRA

Former CM B S Yediyurappa's absence was conspicuous at the yatra on Wednesday. "He had a scheduled programme for the day and hence could not make it. But he had attended all the yatras in the past," CM Bommai clarified.

BOMMAI HINTS AT STATE GOVT TAKING BACK KUNIGAL STUD FARM

CM Basavaraj Bommai hinted at the government taking back the stud farm at Kunigal run by United Racing and Bloodstock Breeders (URBB) of Vijay Mallya as the lease period with the government will come to an end on December 31. "After holding deliberations with local leaders, a government subsidiary will be established," he said.

Vehicles pass through the Kognoli toll plaza along the Karnataka-Maharashtra border on Wednesday evening

A day after, Maha-K'taka border back to normal

TUSHAR MAJUKAR
@ Kugnoli Karnataka-Maharashtra border

A day after pro-Maharashtra activists held a big protest over the border dispute that disrupted traffic on the busy Pune-Bengaluru National Highway, the Kognoli toll plaza near Nipani on the Karnataka-Maharashtra border witnessed normal life on Wednesday.

Private vehicles from Maharashtra, Karnataka and other states were seen plying without any problem. At the toll plaza, a few police personnel and a jeep were stationed to prevent any untoward incident. The police checked only the vehicles that aroused their suspicion and allowed others to pass. But transport corporation buses from both states continued to remain suspended.

Amar Pawar, a resident of Kagal along the border in Maharashtra, said that people on both sides are facing difficulties because of cancelled bus services. Buses from both sides are stopping about a kilometre from the toll plaza. From there, people have to walk 5 km to reach Kagal and catch another bus to move ahead, he added.

Kishore Patil alias Gopi, a tea shop owner at the toll plaza, said businesses near the border have suffered big losses because of the dispute. On Tuesday, all business establishments had to shut because of the protest. On Wednesday, the business is almost nil, he added.

CASES FILED AGAINST KANNADA ACTIVISTS

CONTINUED FROM PAGE 1

On the other side, more than 70 Karnataka-bound Maharashtra government buses with passengers were stopped before entering Karnataka.

A large number of passengers from both the states were struggling to catch private vehicles to cross the borders throughout the day.

Meanwhile, the Maharashtra government on Wednesday issued notices to the heads of 11 gram panchayats (GPs) in Akkalkot taluk, Solapur district of Maharashtra, for submitting a memorandum to Solapur DC seeking merger with Karnataka if their villages were not given the basic amenities by the Maharashtra government.

Sources said the police questioned the resolutions passed by the 11 GPs for their merger with Karnataka and said such decisions taken by the local bodies could lead to disturbances. "The leaders must take permission from the government before carrying out protests," the notice said.

Meanwhile, the Hirebagewadi police in Belagavi district have filed FIRs against eight activists of Kannada organisations in connection with violent incidents of stone-throwing registered at Hirebagewadi toll plaza on Tuesday. Several Maharashtra buses and lorries were pelted with stones by the activists which had led to escalation of tensions on the Karnataka-Maharashtra border.

> I normaly sell 12 litres of tea. But on Wednesday, it was less than 2 litres. If this protest continues for a few more days, it will prove to be a curse for us
>
> Kishore Patil, a tea shop owner along the border

Meanwhile, Belagavi Superintendent of Police Sanjeev Patil denied rumours of attacks on pilgrims at Yellamma Gudda in Saudatti and Godachi Veerabhadreshwar temple, located in Belagavi district. A large number of devotees from Maharashtra visit the two famous religious places on special occasions. He said attempts were being made to spread false stories about attacks on social media platforms.

The SP said there was a fair of Goddess Renuka Devi taking place at Yellammana Gudda on the occasion of 'Hostila Hunnime'. There was also a fair at Godachi Veerabhadreshwara temple over the past few days. Over 50,000 devotees from neighbouring Maharashtra state visited the pilgrimage on the occasion. Unfortunately, false rumours were being spread on social media that pilgrims from Maharashtra were attacked and also that the police were stopping vehicles from the neighbouring states from entering the pilgrimage centres, he said.

PM Modi to inaugurate Aero India

EXPRESS NEWS SERVICE
@Bengaluru

PRIME Minister Narendra Modi will inaugurate the 14th edition of Aero India, to be held in Bengaluru from February 13 to 17, CM Basavaraj Bommai said on Wednesday.

The five-day event will be held at Air Force Station Yelahanka. Senior officers from the Ministry of Defence had recently met Bommai to discuss issues related to Aero India 2023. The team also took up on-site assessment of the Air Force Station and fast-tracked planning and execution of the mega event.

Speaking after inaugurating Collins Aerospace Global Engineering & Tech Centre in Bengaluru, the CM said Aero India is an international event and aerospace companies located in the state should utilise the platform to highlight their work and the opportunities in the state. Collins Aerospace manufactures, assembles an tests commercial aircraft products.

The chief minister said Indian engineers are highly talented and his dream is to have a facility in Bengaluru that can manufacture all components for aircraft.

Cong to focus on SC/STs with Aikyata Samavesha on Jan 8

EXPRESS NEWS SERVICE
@Bengaluru

THE Congress leadership, in an apparent attempt to stop the ruling BJP from claiming credit for increasing the SC/ST quota by 6 per cent, is holding the 'Aikyata Samavesha' focusing on SC/ST communities at Chitradurga on January 8 and Congress leader Priyanka Gandhi Vadra, who gave Rahul Gandhi's Bharat Jodo Yatra a miss in Karnataka, is likely to attend. "It is to create awareness that Congress has done a lot to these communities in the past and reassure them that the party is with them. They should not get misguided by the gimmickry of BJP," said former deputy CM Dr G Parameshwara on Wednesday.

"BJP has been claiming it hiked the quota for SCs from 15 to 17 per cent and for STs from 3 to 7 per cent. But it was us who laid the foundation by setting up the Justice Nagamohan Das committee during the Congress-JDS rule. Let BJP give the quota hike a legal framework by introducing it in the 9th schedule of the Constitution," he said.

Asked if the Dalit leadership will make a strong case for a Dalit chief minister if Congress comes to power, he said the party high command may draw inferences from the samavesha. The Bommai government has not allocated the funds proportionate to the population of SC/STs, while the Siddaramaiah government apportioned more, he claimed. "Then, a law was brought in to punish officials if they failed to spend funds allocated and the reservation was also given in contracts for SC/STs. But the BJP government ended all these initiatives and we will present these facts at the samavesha," he said. "The samavesha has been planned at Chitradurga as 52 per cent of the population is SC/ST and BJP has won five out of six Assembly seats there," said ST Nayaka leader VS Ugrappa.

"BJP is dividing the 101 subcastes within SCs and 52 among STs. The samavesha aims to unite all of them under one platform," said former Union minister KH Muniyappa.

(From left) Congress leaders PT Parameshwar Naik, HC Mahadevappa, Satish Jarkiholi, Dr G Parameshwara, and KH Muniyappa in Bengaluru on Wednesday

'Siddaramullah Khan proof of my secular credentials'

ENS @Bengaluru

Former CM **Siddaramaiah** hit out at the ruling BJP leaders for calling him 'Siddaramullah Khan' and termed it as a desperate attempt to target him.

Taking a jibe at the BJP leaders, the Badami MLA said he was happy being called by a Muslim name by recognising his work for the welfare of the community and he considers it as an endorsement of his secular credentials.

The Congress leader said he had opposed communal elements in Hindu as well as Muslim communities and never resorted to communal politics and was not surprised by the BJP's campaign against him.

Siddaramaiah said people called him by various names including, Annaramaiah. Raitaramaiah, Kannada Ramaiah and Dalitaramaiah recognising his pro-people work as the CM and he will be happy if he is called Siddaramulla Khan recognising his work for the Muslim community.

The former CM said the BJP is making politically motivated allegations against him after his government started celebrating Tipu Jayanti, though BJP CMs, ministers and MLAs have also celebrated Tipu Jayanti.

Meanwhile, JDS state president CM Ibrahim slammed both the BJP and Congress over the issue. Taking to Twitter, Ibrahim said, "The national parties think that Muslims can be looked down upon... they sow seeds of hatred between communities", he tweeted.

Shariq had conducted research online

CONTINUED FROM PAGE 1

Mohammed Shariq had allegedly researched online on some key days of national importance and Hindu religious congregations in Karnataka. "He may have planned to use any of these places and dates to execute his nefarious activities," said sources.

Ali, Hussain and Taha are wanted in terror-related cases and are absconding. Ali is said to be in Saudi Arabia.

Shariq has still not fully recovered. He continues to be in hospital and hence has not been taken into custody for interrogation. The National Investigation Agency (NIA), which has taken over the investigation in the blast case is awaiting his recovery for further probe.

Janardhana Reddy eyes comeback from Gangavati, keeps all options open

KIRAN BALANNANAVAR @Ballari

Former minister and mining baron Gali Janardhana Reddy's decision to "reenter" state politics has sent ripples in both BJP and Congress.

His second political innings, likely from Gangavati in Koppal district, could be by launching his own party, joining the YSR Congress Party of Andhra Pradesh CM Jagan Mohan Reddy or remaining with BJP.

It is said that he is focusing on Koppal and not Ballari, once his dominion, because of his strained relationship with Transport Minister and once-trusted aide B Sriramulu and BJP. The mining baron has been barred by the Supreme Court from entering Ballari in Karnataka and Anantapur and Kadapa in Andhra Pradesh for his alleged role in an illegal iron ore mining case.

Making his intentions clear, Reddy has purchased a house in Vaddaratti on Kanakagiri Road in Gangavati from where he is expected to rework his political way up. He and his followers recently visited Anjanadri Hills to seek blessings at the famous Hanuman temple before starting the endeavour.

The buzz is that if BJP gives a ticket, either he or his wife will contest, and if no ticket is offered, he could launch his own party. This is what has shaken BJP as he could eat into its vote base. "I will tell you all about my next political move after December 18. I am a follower of BJP from day one of my political journey. Former PM Atal Bihari Vajpayee and senior leader Sushma Swaraj are my inspiration. I am waiting for the decision of the BJP top brass," Reddy told reporters recently. "I chose Gangavati town because I don't want to stay in Bengaluru. North Karnataka and Kalyana Karnataka are close to my heart. I want to serve my people," he had said.

There is also talk of Reddy joining hands with YSR Congress as one of his family members is an MP from the party in Andhra Pradesh.

Former minister Gali Janardhana Reddy at Anjanadri Hills recently

CPM's lone MP in Lok Sabha, A M Arif, moved an adjournment motion seeking to recall Kerala Governor Arif Mohammad Khan. The move is seen as an attempt by the party to raise the issue in Parliament. Khan has been involved in a political fight with the Kerala government

3 more arrested in Coimbatore car blast case

EXPRESS NEWS SERVICE
@Coimbatore

AN NIA team from Chennai arrested three more suspects, from Coimbatore and Nilgiris, on Wednesday for their alleged involvement in the car blast that occurred in Coimbatore on October 23.

The arrested are identified as M Mohammed Thoufeek (25) from Podanur; B Ferose Khan (28) from South Ukkadam in Coimbatore; and K Umar Faaruq alias K Srinivasan (39), an autorickshaw driver from Ottupattarai near Coonoor in Nilgiris district.

Upon preliminary investigation, it has emerged that the deceased accused of the car blast, Jamesha Mubeen (29) of HMPR Street at Kottaimedu, after swearing allegiance to ISIS, planned to carry out a suicidal attack and cause extensive damage to symbols and monuments of a particular faith, with the intention to strike terror in people. The case was initially registered at Ukkadam police station in Coimbatore, with the NIA taking over later. "Investigations have revealed that Faaruq and Ferose were part of conspiracy meetings attended by Mubeen at Faaruq's residence in Coonoor. They provided support to Mubeen in committing terror acts," the NIA said in a release.

Thoufeek possessed incriminating literature connected to radical thought, and had also written notes on preparing explosives. Further investigation is in progress, the release added. At around 4.30 am on October 23, a car loaded with explosives and driven by Mubeen exploded in front of the Sangameswarar temple at Kottaimedu in Coimbatore. Initially, it was thought to be an accident, but was later revealed to be part of an alleged terror plot. The Coimbatore City Police then arrested six Coimbatore-based men – Muhammad Thalha (25), Muhammad Azharudheen (27), Muhammad Riyas (27), Firoz Ismail (27), Muhammad Nawaz Ismail (27), and Afsar Khan (28) -- and booked them under the UAPA.

Andhra Pradesh Chief Minister YS Jagan Mohan Reddy greets supporters at the 'Jai Ho BC Mahasabha', in Vijayawada on Wednesday. During the mega event, Jagan told members of the backward classes to make the 2024 polls the last for the TDP and its chief N Chandrababu Naidu | PRASANT MADUGULA

KERALA GRAMIN BANK BAGS 5 IBA AWARDS

BENGALURU: Kerala Gramin Bank has received five prestigious awards in the 18th Banking Technology Awards distribution ceremony of IBA held in Mumbai on December 3. Out of the seven award categories for regional rural banks, the bank emerged the Winner in the 'Best Technology Talent' and 'Best FinTech Collaboration' categories, besides the Runner-up in 'Best Technology Bank' and 'Best IT Risk Management' categories, and a Special Award in the 'Best Digital Engagement' category, said a release.

PENNILESS NOMAD CARRIES WIFE'S BODY IN GUNNY BAG

K SHIVA KUMAR @Mysuru

IN a tragic incident, a nomad carried the body of his wife in a plastic gunny bag as he could not afford transportation nor had the money to conduct her last rites in Yalandur taluk of Chamrajnagar district.

The nomad couple from Kagepura in Malavalli, Mandya taluk, who were living in abject poverty worked as rag pickers in the region. Ravi and his wife Kalamma (26) came to Kanatanahalli in Yalandur and were collecting waste plastic for their livelihood. They were living in an abandoned house on the national highway. On Tuesday night, Kalamma fell sick and passed away.

Ravi, who found her dead, was not able to borrow money as he was new to the place. He had no choice but to empty a gunny bag which had plastic waste, put the body inside it and carried it on his shoulders to perform the last rites at Suvaranavathi tank bed.

Veerabadranayaka, a shopkeeper, alerted the local police when he was passing through the spot. The villagers suspected that Ravi might have killed his wife and wanted to hide the body. The Yalandur police rushed to the spot only to realise the sad unfolding of events. The autopsy of Kalamma was conducted at the District Hospital. The police are now questioning Ravi.

Yalandur Town Panchayat Chief Executive Officer Mallesh and PSI Kari Basappa arranged earth movers to carry out the funeral at a burial ground near Karipura in the presence of policemen.

'Emergency dept full almost daily at Nimhans'

CONTINUED FROM PAGE 1

THIS is not the only case. In another incident, a senior citizen who suffered brain haemorrhage and needed immediate surgery was also denied treatment at Nimhans for the same reason. A doctor from Nimhans, seeking anonymity, told *TNIE*: "The emergency department is full almost everyday due to which patients are sent back. All the cases that come here are critical in nature and need emergency treatment since other hospitals do not have the expertise which we have. But we do not have the infrastructure. So the government should strengthen the secondary healthcare system to reduce our burden."

Dr Muralidharan, Medical Superintendent, Nimhans, said: "The institute is a tertiary care hospital and cannot admit every patient who comes. We prioritise patients who need specialised care and depending on the intensity of the case, we decide which cases needs more assistance. In the process, some patients are left out."

Dr Muralidharan, however, added that the institute provides consultation to every patient and recommends admission to other government hospitals when cases are not very serious.

He also said that the daily footfall at Nimhans had increased overtime and currently the hospital receives around 2,000 people on a daily basis.

The hospital has 1,096 beds, including 44 ventilator beds, Dr Muralidharan said. On the issue of shortage of beds, he said they do have sufficient beds and can only increase if there is willingness to increase the human resources as well. Nimhans is well-equipped to cater to people. The issue arises when people end up visiting the centre for ailments that are not even treated here, Dr Muralidharan explained.

Officials hope for 12L tonnes harvest next yr

CONTINUED FROM PAGE 1

"AS there is no rain forecast for the next few weeks, it is likely to help farmers get a better harvest. Year 2023 will be an 'on' year," Hittalmani said. The flowering has already begun in some of these regions and we can expect the first crop by March-end. In Kolar and Dharwad regions, the crop is harvested in April and May. But it also depends on when the flowering begins.

Horticulture department officials are hoping to get at least 12 lakh tonnes of mangoes in 2023. Since it is an 'on' year, 80 per cent of the flowering will become fruit. "Kolar region is 3,000 metres above sea level and usually flowers late when compared to other regions. These pockets are vulnerable to summer showers and hailstorms that could damage the crop. Despite this, we hope for better yield this year," he said.

Several types of dolphins have been spotted: Expert

CONTINUED FROM PAGE 1

"NORMALLY, people watch dolphins from the Kali River bridge. Our Coastal and Marine Ecosystem Cell decided to build a platform from where dolphins can be spotted at Devbagh," Vasanth Reddy, Conservator of Forests, Uttara Kannada district, told *TNIE*.

At present, Devbagh Jungle Lodges and Resorts organises 'Dolphin Safari' twice every day by taking tourists in a boat. However, the locals say the sight of dolphins is not an unusual thing for them. "I have seen dolphins from a very close range here. Sometimes they are in groups and sometimes single," said Kiran Vasudevamurthy, a student of Marine Biology Department (MBD), Karnataka University Dharwad (KUD).

Suraj S Pujar, another researcher at MBD, KUD said there are many varieties of dolphins which have been sighted here. "Humpback dolphin can be commonly sighted and sometimes finless porpoise can be seen. Both thrive in shallow waters. There are some rare ones too like pan-tropical spotted dolphin and spinner dolphin," said Shivakumar Haragi, Assistant Professor, MBD, KUD.

JAWAHARLAL NEHRU PLANETARIUM
Bangalore Association for Science Education
(A Registered Society of the Government of Karnataka)

APPOINTMENT NOTIFICATION

Invites applications for the posts of **Junior Education Assistant** and **Junior Outreach Coordinator.** Details and the application form are available in the website **www.taralaya.org**

Last date for receipt of completed applications is **11.01.2023.** **Sd/- Administrative Officer**

Union Bank of India
Arakere Gate Branch

PUBLIC AUCTION NOTICE FOR DISPOSAL OF BANK'S HYPOTHICATED VEHICLE

Union Bank of India Arekere Gate Branch hereby notifies that the following vehicle is being auctioned on "as is where is' basis.

Vehicle Type and Year of Purchase	Registration Number	Reserve Price of Vehicle	Earnest Money Deposit (EMD)
Toyota Innova 2.5G E-4-19/03/2016	KA-03AD-1377	4,00,000/-	4,000/-

Auction Date : 21.12.2022 **Auction : E-auction**

Terms and Conditions: 1) The vehicle is available for inspection at R.R. Nagara on any working day between 10.00 am to 4.00 pm. Contact Person : Madesh, Contact No. : 9663522279. **2)** Auction may be cancelled at any point of time without assigning any reason. **3)** Bid forms in sealed envelope superscripted "Tender for purchase of vehicle Reg: KA-03AD-1377 to be submitted along with the Earnest Money Deposit (EMD) by Demand Draft favoring Union Bank of India Arekere Gate Branch. **4)** All expenses regarding the transfer, insurance and registraction of vehicle to be borne by the purchaser only. **5)** The successful bidder has to pay the 25% of the amount immediately and the remaining amount should be paid on or before 10 working days from the date of auction and take the possession of the vehicle. **6)** For Bid forms or any further information or details please contact the Branch Manager Arekere Gate Branch. Tel : 080-26583891.

Date: 07.12.2022 **Sd/- Branch Manager**
Place: Bangalore. **Union Bank of India**

FEDERAL BANK
YOUR PERFECT BANKING PARTNER

The Federal Bank Ltd., Loan Collection and Recovery Department / Bangalore Division, No. 3, Church Street, 2nd Floor, MSR West Park, Bengaluru-560 001, Karnataka, Phone: +91 9986591245, Email: bgrlcrd@federalbank.co.in Website: www.federalbank.co.in, CIN: L65191KL1931PLC000368

SALE NOTICE

Auction Sale Notice for Sale of Immovable Assets under the Securitisation and Reconstruction of Financial Assets and Enforcement of Security Interest Act, 2002 read with proviso to Rule 8 (6) of the Security Interest (Enforcement) Rules, 2002

Notice is hereby given to the public in general and in particular to the Borrower (s) and Guarantor (s) that the below described immovable property mortgaged /charged to the Federal Bank Ltd (Secured Creditor),the constructive possession of which has been taken by the Authorised Officer of The Federal Bank Ltd (Secured Creditor),will be sold on "As is where is", "As is what is", and "Whatever there is" on **27/12/2022** for recovery of aggregate amount of **Rs.75,77,135** (Rupees Seventy Five Lakh Seventy Seven Thousand One Hundred Thirty Five Only) as on 27/12/2022 (**Rs.67,98,548/-** due under A/c 15357300003859 and **Rs.7,78,587/-** due under A/c 15357300004014) due to The Federal Bank Ltd (Secured Creditor) as on the aforesaid date of sale from **(1) Mrs.Rupali A**, (borrower) and **(2) Mr.Naresh Babu A**, both R/at.F-39, CBI Quarters, Kamarajar Salai, K.K Nagar, Chennai-600078. (Co-obligant/ Guarantor). The reserve price will be **Rs.50,00,000/-** and the earnest money deposit will be **Rs. 5,00,000/-.**

Description of the immovable property with known encumbrances: All that piece and parcel of residential flat bearing GR 101, admeasuring 1365 sq. ft super built up area situated on the 1st Floor of the multi- storeyed building namely "Golden Blossom" and one car parking stilt GR-101, together with 409.50 sq.ft of undivided share in landed property measuring 8 Acres 31 Guntas compromised in Sy.No. 267/1 & 267/ 2 of Kadugodi & Sy. No. 40 of Belathur Village, Bidarahalli Hobli, Bangalore East Taluk, Bangalore and bounded on East by : Road, West by: Flat No.104, North by: Road & Temple, and South by: Flat No.102 Known encumbrances: Rs.11,22,343/- as on 18/02/2022 is outstanding in respect of the flat towards arrears of Flat Maintenance charges to Golden Blossom Apartment Owners Association, Municipal Tax, electricity dues

For detailed terms and conditions of the sale, please refer to the link provided in the website of The Federal Bank Ltd i.e. **https://www.federalbank.co.in/web/guest/tender-notices**.

Date : 07.12.2022 **Sd/- Authorised Officer**
Place : Bengaluru **Federal Bank Ltd.**

All the news. In just a click. Log to www.newindianexpress.com | THE NEW INDIAN EXPRESS | /thenewindianexpress @newindianexpress +The New Indian Express

FORM NO. 14: [See Regulation 33(2)] By Regd. A/D, Dasti failing which by Publication.
OFFICE OF THE RECOVERY OFFICER - I/II
DEBTS RECOVERY TRIBUNAL BANGALORE (DRT 2)
No. 4, Residency Road, LIC Jeevan Mangal Building, Hayes Road, Bengaluru- 560 025

DEMAND NOTICE

NOTICE UNDER SECTIONS 25 TO 28 OF THE RECOVERY OF DEBTS DUE TO BANKS AND FINANCIAL INSTITUTIONS ACT, 1993 AND RULE 2 OF SECOND SCHEDULE TO THE INCOME TAX ACT, 1961.

RC/188/2020 **01/10/2020**
CANARA BANK Versus **SRI GANGADARAIAH**

To,
Canara Bank, SME Branch, Bidadi Ramanagaram District. Rep by its Manager Sri Vishwadeep Mishra, S/o. Sri Durgesh Dutta Mishra **...Certificate Holder**

1. Sri. Gangadaraiah, S/o. Sri. Thammayanna, Prop Rishi Textiles, R/at. No.36, Keethaganahalli, Near Post Office, Bidadi-562109, Ramanagaram Taluk & District.

This is to notify that as per the Recovery Certificate issued in pursuance of orders passed by the Presiding Officer, DEBTS RECOVERY TRIBUNAL BANGALORE (DRT 2) in **OA/1055/2019** an amount of **Rs.33,27,769.50 (Rupees Thirty Three Lakhs Twenty Seven Thousand Seven Hundred Sixty Nine and Paise Fifty Only)** along with pendentellite and future interest as per RC Compound Interest Monthly w.e.f.**11/07/2019** and Cost till realization has become due against you (Jointly and severally). 2. You are hereby directed to pay the above sum within 15 days of the receipts of the notice, failing which the recovery shall be made in accordance with the Recovery of Debts Due to Banks and Financial Institutions Act, 1993 and Rules there under. 3. You are hereby ordered to declare on an affidavit the particulars of yours assets on or before the next date of hearing. 4. You are hereby ordered to appear before the undersigned **on 03/01/22 at 10:30 a.m.** for further proceedings.

5. In addition to the sum aforesaid, you will also be liable to pay:
(a) Such interests as is payable for the period commencing immediately after this notice of the certificate / execution proceedings. (b) All costs, charges and expenses incurred in respect of the service of this notice and warrants and other processes and all other proceedings taken for recovering the amount due.

Given under my hand and the seal of the Tribunal, on this **date: 01/10/2020.**

Sd/- Recovery Officer-1
DEBTS RECOVERY TRIBUNAL BANGALORE (DRT 2)

BEFORE THE DEBTS RECOVERY TRIBUNAL - I, BENGALURU
BSNL Building , 4th Floor, Telephone House, Rajbhavan Road, Bangalore
O.A. No. 358/2020

Between
Canara Bank **...Applicant**
And
Smt. Anitha R. **...Defendant**

SUMMONS TO DEFENDANT UNDER RULE 23(8) OF THE D.R.T. (PROCEDURE) RULES, 1993

To:
Smt. Anitha R., W/o. Sri. Raghavendra R., Proprietrix of M/s. Saptagiri Enterprises, No. 40/2A, 2nd Main, 3rd Cross, Kempanna Layout, Lakshmidevi Nagar, Nandini Layout, Bengaluru-560096, **Mobile No.7829522369**
Alternate Address: No.64, 6th Main, Brindavan Nagar, Mathikere, Bengaluru - 560054, **Mobile No.7829522369**

Whereas the above-named applicant has instituted an application under Sec. 19 of the Recovery of Debts Due to Banks and Financial Institutions Act, 1993 against you for the recovery of sum mentioned therein together with current and future interest and other reliefs. You are hereby directed to appear before this Tribunal in person or through an advocate or an authorized agent duly instructed to show cause within 30 days from the date of this publication or **on 20/4/2023 at 10.30 a.m.** as to why the relief prayed for should not be granted. Take Notice that in case of default, the application will be heard and determined in your absence.

Given under my hand and the seal of this Tribunal on **15th November 2022.**

Sd/- Registrar
Debts Recovery Tribunal-1 Bengaluru

ದಾಖಲೆಗಳು ಕಳೆದು ಹೋಗಿದೆ

ಬೆಂಗಳೂರು-49, ಬೆಂಗಳೂರು ಪೂರ್ವ ತಾಲ್ಲೂಕು, ಬಿದರಹಳ್ಳಿ ಹೋಬಳಿ, ವಿರೋಜನಗರ ಅಂಚೆ, ಕೋನದಾಸಪುರ ಗ್ರಾಮದಲ್ಲಿ ವಾಸವಾಗಿರುವ ಶ್ರೀ ಆರ್. ನಾರಾಯಣಸ್ವಾಮಿ ಆದ ನಾನು ಈ ಮೂಲಕ ಸಾರ್ವಜನಿಕರಿಗೆ ತಿಳಿಯಪಡಿಸುವುದೇನೆಂದರೆ ನಾನು ದಿನಾಂಕ 30-11-2022ರಂದು ಬ್ಯಾಂಕ್‌ನ ವ್ಯವಹಾರಕ್ಕೆಂದು ದ್ವಿಚಕ್ರ ವಾಹನದಲ್ಲಿ ಹೋಗಿದ್ದಾಗ ನನ್ನ ಬ್ಯಾಗ್‌ನಲ್ಲಿದ್ದ ಮಹಿಮಹಿ ಬ್ಯಾಂಕ್, ಕನ್ನಮಂಗಲ ಬ್ರಾಂಚ್ ಆಕೌಂಟ್ ನಂ. 023001509226 ಮತ್ತು ಕೆನರಾ ಬ್ಯಾಂಕ್, ಬೆಂಗಳೂರು ಶ್ರೀಸತ್ಯಸಾಯಿ ಬ್ರಾಂಚ್, ಆಕೌಂಟ್ ನಂ. 8612101101877 ಹಾಗೂ ಕಾರ್ನಾಟಕ ಕಾವೇರಿ ಗ್ರಾಮೀಣ ಬ್ಯಾಂಕ್, ಕಲ್ಯಾಣ ನಗರ ಬ್ರಾಂಚ್, ಆಕೌಂಟ್ ನಂ. 0008503979509 ಬಾತೆಗಳ ಚೆಕ್ ಬುಕ್, ಪಾಸ್ ಬುಕ್, ರಡೀಮಿಗಳು ಹಾಗೂ ಆದಾರ್ ಕಾರ್ಡ್ ಹಾಗೂ ಇತರ ದಾಖಲೆಗಳು ಹಾಗೂ ನಾನು ಸೆಹಿ ಮಾಡಿರುವ ಕೆಲವು ಚೆಕ್‌ಗಳು ಬ್ಯಾಗ್ ನಲ್ಲಿದ್ದು, ಸದರಿ ಬ್ಯಾಗ್ ಸಮೇತ ಕೆಳದು ಹೋಗಿರುತ್ತದೆ. ಎಷ್ಟೇ ಹುಡುಕಾಡಿದರೂ ಸಿಗದಿದ್ದ ಕಾರಣ ದಿನಾಂಕ 5-12-2022 ರಂದು ಆವಲಹಳ್ಳಿ ಪೊಲೀಸ್ ಠಾಣೆಗೆ ದೂರನ್ನೂ ದಾಖಲಿಸಿದ್ದು, ಈದ್ದಕ್ಕೆ ಸಂಖ್ಯೆ 528/2022 ಆಗಿರುತ್ತದೆ. ಯಾವುದೇ ವ್ಯಕ್ತಿ/ಗಳು ಸದರಿ ದಾಖಲೆಗಳನ್ನು ದುರುಪಯೋಗಪಡಿಸಿಕೊಂಡಲ್ಲಿ, ಅದರಿಂದಾಗುವ ಕಷ್ಟನಷ್ಟಗಳಿಗೆ ಅವರುಗಳೇ ಜವಾಬ್ದಾರರಾಗಿರುತ್ತಾರೆ ಹಾಗು ಅವರ ಮೇಲೆ ಕಾನೂನು ಕ್ರಮ ಜರುಗಿಸಲಾಗುವುದು. ಯಾರೊಬ್ಬರೂ ಮೇಲ್ಕಂಡ ದಾಖಲೆಗಳು ಸಿಕ್ಕಲ್ಲಿ ಅಥವಾ ತಮ್ಮ ವಶದಲ್ಲಿದ್ದಲ್ಲಿ ಕೂಡಲೆ ಮೇಲ್ಕಂಡ ವಿಳಾಸಕ್ಕಾಗಲೀ ಅಥವಾ ನನ್ನ ಮೊಬೈಲ್ ನಂ. 9972249993ಗೆ ಕರೆ ಮಾಡಿ ತಲುಪಿಸಬೇಕಾಗಿ ವಿನಂತಿ.

PUBLIC NOTICE

My client **Mr. Kalvivannan .K,** S/o Late P. Krishnaswamy, aged about 48 years, Bangalore, wants to purchase the property bearing Plot.No.18/Sy.No.26/3B, Nagawara Village, Kasaba Hobli, Bangalore North Taluk now comes under the limits of BBMP bearing Municipal No.26/3B/18, Khatha/PID No.26/3B/18 Ward No.23, Nagwara Bangalore, measuring East to West 32 feet and North to South: eastern side 54 feet and western side 51 feet and bounded on, **East by:** Plot. No.20 & 17, **West by:** Private Property, **North by:** 15 feet road, **South by:** road, which was purchased by Mr. P. Habeebur Rahman, vide sale deed dated 03.06.1981, vide document no. 18703/1980- 81, Book-I, Vol.3453, at pages 48-49 before the office of the Sub Registrar, Bangalore North Taluk. Thereafter his G.P.A Holder Mr.W.G.Johnson executed mortgage deed in favour of Mr. Jayachand Lal vide mortgage deed dated 05.11.2022, numbered as GAN-1-02166-2022-23, registered before the office of the Sub Registrar, Gandhinagar, Bangalore. My client intended to purchase the above said property from the original vendor of the property. Hence any person having any claim or objection may lodge any such claim in respect of the same before the undersigned **within 7 days** from the date of publication of this General Public Notice. Failing which it will be deemed that no adverse claim/ s are there in respect of the above said property.

SANJEEV RAO .S, Advocate,
No.330 & 340, 1st Floor, Prabhat Complex, Bldg.No.8, K.G.Road, Bangalore - 560009.

PUBLIC NOTICE

It is brought to the notice of General Public at Large that the schedule mentioned Property is the subject matter of pending Civil Suits before Hon'ble City Civil Judge at Mayo Hall Unit Bangalore vide O.S. No. 25842/2022, O.S. No. 26183/2022 and also W.P. No. 13935/2022 pending adjudication before Hon'ble High Court of Karnataka any coercive steps to encroach of to disturb the possession of our client will amount to contempt of Court.

SCHEDULE OF THE PROPERTY

All that piece and parcel of Property bearing Property Gramathan Land bearing Sy. No. 12, Khaneshumari No. 230 V.P. Demand Register Sl No. 149, measuring 3 acreS 4 guntaS, Situated at: Kavalbyrasandra Village, Kasaba Hobli, Bangalore North Taluk, Bangalore presently within the limits of BBMP, Bangalore and bounded on the :

East by : Giddaiah's Tannery, Janab Modi Mohammed Ibrahim's Tannery and their vacant land, **West by :** Government Channel, **North by :** Sy.No. 13, **South by :** Kaval Byrasandra Road.

Sd/- **KHAN & Co,** Advocates
No. 42/2, First Floor, Sai Baba Temple Road, Cambridge Layout, Halasuru, Bangalore-08. Ph: 9900340777

Govt of Karnataka
Office of the Secretary,
Sri Malai Mahadeswara Swamy Kshethra Development Authority,
Mahadeswara Hills, Hanur Taluk, Chamarajanagara District.
Telephone No.08225-272128/Fax 272123 Email: **sec.mmtemple@gmail.com**

No.S.M.M.K.D.A/8/PR/63/2022-23/CALL-2 Dated: 28-11-2022

EXPRESSION OF INTREST NOTIFICATION CALL-2
(Through e-procurement portal http://eproc.karnataka.gov.in)

On behalf of Governor of Karnataka, under signed has invited Expression of Interest is here by invited on behalf of the Chairman, Sri Male Mahadeswara Swamy Kshethra development Authority, M.M.Hills, Hanur Taluk, Chamarajanagar district-571490 from the interested bidders for ONE TIME MAINTANACE OF WATER TREATMENT PLANT at MMHills, Hanur taluk.

EXPRESSION OF INTREST (EOI) IS INVITED FOR PRE-QUALIFIED OF WORK FROM ELIGIBLE CONTRACTORS/FIRMS ALONG WITH CONSORTIUM FOR FROM THE INTERESTED BIDDERS FOR ONE TIME MAINTANACE OF WATER TREATMENT PLANT AT MM HILLS, HANUR TALUK CHAMARAJANAGARA DISTRICT.

Salient features of the work :-

Sl. No.	Item	Brief Particulars
1.	Name of Assignment	Providing TURN KEY BASIS for the interested bidders for One Time Maintanace Of Water Treatment Plant at MM Hills, Hanur taluk, Chamarajanagara district, Karnataka state.
2.	Scope of work	The interested bidders for One Time Maintanace Of Water Treatment Plant at MM Hills, Hanur taluk, chamarajanagara district, Karnataka state documents are uploaded.
3.	Last date of submission of EOI with all necessary required document	13-12-2022 upto 4.00 pm
4.	Date of Opening EOI	15-12-2022 at 4.00 pm pr at any time in working days

Note :
1. The under signed as got authority to accept or reject the EOI without assigning any reasons.
2. Further details may be obtained from the office of the Secretary, Sri Malai Mahadeshwara Swamy Kshethra Development Authority, M M Hills.

Sd/- Secretary,
Sri.Malai Mahadeswara Swamy
Kshethra Development Authority, Mahadeswara Hills

DIPR:CHANAGAR:452:2022-23

STATE BANK OF INDIA
Retail Assets Central, Processing Centre (RACPC) – I,
No. 13/1, Bull Temple Road, Opp. Sri Rama Krishna Ashram, Basavanagudi, Bangalore -560 004,
Tel: 080 -25943145/46/3668, Fax: 080 - 25943367, Email: mgrracpc.zoban@sbi.co.in

Authorised Officer's Details
Name: Smt. Chaluvamba. B.R
Chief Manager
E-mail ID: mgrracpc.zoban@sbi.co.in
MOB: +91 -8296855666
Land line (Office) No:080- 25943145/46/3668

Address of the Branch:
No. 13/1, Bull Temple Road, Opp. Sri Ramakrishna Ashram, Basavanagudi , Bangalore – 560004
Tel: 080 -25943145/46/3668
Fax: 080 -25943367
E mail: mgrracpc.zoban@sbi.co.in

APPENDIX – IV A
[See proviso to Rule 8(6)]
SALE NOTICE FOR SALE OF IMMOVABLE PROPERTY
(Excluding movable assets, if any, lying in the premises)

E-Auction Sale Notice for Sale of Immovable Assets (excluding movable assets, if any, lying in the premises) under Securitisation and Reconstruction of Financial Assets and Enforcement of Security Interest Act, 2002 read with proviso to Rule 8(6) and 9(1)of the Security Interest (Enforcement) Rules, 2002

Notice is hereby given to the public in general and in particular to the Borrower (s) and Guarantor (s) that the below described immovable property mortgaged/charged to the Secured Creditor, the constructive possession of which has been taken by the Authorised Officer of State Bank of India being the Secured Creditor, will be sold on **"As is where is", "As is what is", and "Whatever there is"** basis on **09.01.2023** for recovery of **Rs. 35,99,935/-(Rupees Thirty Five Lakh Ninety Nine Thousand Nine Hundred and Thirty Five only)as on 13.07.2021** with future interest, costs expenses etc. due to the State Bank of India, Retail Assets Central Processing Centre (RACPC) – I, Basavanagudi,Bangalore from **Mr. Dobee Dhanraj,** APT BLK 290, Bishan Street 24, # 08-31, Singapore 570 290. And also at: Flat No A-1206, 12th Floor, Co Evolve Northern Star, Sy No. 86, Thanisandra Main Road, Chokkanahalli Village, Yelahanka Hobli, Bangalore 560064.

Tender No. SBI/RACPC/BASAVANAGUDI/SVR/40159/HL500

DESCRIPTION OF IMMOVABLE PROPERTY

SCHEDULE "A": All that piece and parcel of the immovable property-land bearing municipal no. 167/86 msg 71874 sft or thereabouts, earlier forming part of land bearing Sy. No. 86, msg 1 acre 26 guntas situated in Chokkanahalli Village, Yelahanka Hobli, Bangalore North Tq, Bangalore Urban Dist, and bounded on East by: Land bearing Sy No. 78, West by: Land earlier forming part of Sy No. 86,, North by: Road, South by: Land bearing Sy No. 77 & 87

SCHEDULE "B": 27.19 sqmts undivided share, Title, Interest and ownership in Schedule "A" property (which comes to 292.65 sqft land schedule in schedule "A" property).

SCHEDULE "C": A one bedroom Residential apartment bearing No. A 1206 in 12th Floor, in a **"CoEvolve Northern Star"** being built in schedule B property and msg 425 sqft of carpet area(39.48 sqmts), 43 sqft of Balcony area (3.99 sqmts and 216 sqft- 20.07sq mt) of proportionate share in common areas such as external wall thickness, passage, lobbies, lifts, staircase and other areas of common usage totally msg 684 sqft of saleable area (63.55 sqmts) approximately, with one covered car parking space in the basement level vide car parking No. 7 (2.5mts x5.5mts), Absolute Sale Deed No. KCH-1-02974-2019-20 Dated: 19.09.2019.

DETAILS OF E-AUCTION SALE OF SCHEDULE PROPERTY

Reserve Price	Earnest Money to be Deposited	Last date and Time of EMD Submission	Bid Multiplier	Date and time of e-auction
Rs.49,24,800/-	Rs.4,92,480/-	07.01.2023 up to 4.00 PM	Rs.50,000/-	09.01.2023 From 3.00 PM to 4.00 P.M,

The Authorised Officer shall have absolute discretion to cancel the e-auction at any point of time, without assigning any reason.

For detailed terms and conditions of the E-auction sale and for E-Auction tender document containing online e-auction Bid Form, Declaration etc, please refer to the link provided in (1).www.sbi.co.in, (2) www.mstcecommerce.com and (3) www.ibapi.in.

Place: Bengaluru **Sd/- Authorized Officer**
Date : 05.12.2022 **State Bank of India, Bengaluru.**

FEDERAL BANK
YOUR PERFECT BANKING PARTNER

THE FEDERAL BANK LIMITED

Regd. Office: Alwaye, Kerala
LCRD / CHENNAI DIVISION: 1st Floor, No.57, Royapettah High Road, Near EPF Office, Royapettah, Chennai, Tamilnadu-600 014 Ph:044-2813 1373/0988
Email: chnlcrd@federalbank.co.in Website: www.federalbank.co.in, CIN: L65191KL1931PLC000368

POSSESSION NOTICE

Where as The undersigned being the **Authorised Officer of The Federal Bank Ltd.** under the Securitisation & Reconstruction of Financial Assets and Enforcement of Security Interest Act, 2002 (hereinafter referred to as Act) and in exercise of powers conferred under section 13 (12) of the said Act read with rule 3 of the Security Interest (Enforcement) Rules, 2002 (hereinafter referred to as Rules) issued a **Demand Notice Dated 30.11.2021** calling upon the **Borrowers: 1. Sri Sudeesh S,** S/o Srinivasappa, residing at No. 5/40, Koothanapalli, Nagamangalam, Kelamangalam, Denkanikottai Taluk, Krishnagiri District 635 107, Tamilnadu State. **2. Smt. Hemalatha N,** W/o Sudeesh S, residing at No. 5/40, Koothanapalli, Nagamangalam, Kelamangalam, Denkanikottai Taluk, Krishnagiri District 635 107, Tamilnadu State. **3. Smt Prema,** W/o Srinivasappa B, residing at No. 7/20, Kalinaickanahalli, Bommathathanur P O, Denkanikottai Taluk, Krishnagiri District 635 113, Tamilnadu State. **4. Sri Srinivasappa B,** S/o Beemaegoudu, residing at No. 7/20, Kalinaickanahalli, Bommathathanur P O, Denkanikottai Taluk, Krishnagiri District 635 113, TamilnaduState. to repay the amount mentioned in the notice being: i) 1st, 2nd and 3rd of you to pay: **a) Rs.41,24,005.50** (Rupees Forty One Lakhs Twenty Four Thousand Five and paise Fifty only) being the amount due under Cash Credit loan No. **13615500002886 as on 12.08.2021** (interest applied upto 01.12.2020) together with future interest @ 11.85 % p a with yearly rests and penal interest @ 4% p a from 02.12.2020 till payment and costs and other charges; **b) Rs.3,55,343/-** (Rupees Three Lakhs Fifty Five Thousand Three Hundred Forty Three only) being the amount due under Federal Prathyasha Loan No.**13616600001125 as on 30.10.2021** (interest applied upto 29.10.2021) together with future interest @ 12.80 % p a with monthly rests and penal interest @ 4 % p a from 30.10.2021 till payment and costs and other charges; ii) 1st, 2nd, 3rd and 4th of you to pay: **c) Rs.32,50,731.50** (Rupees Thirty Two Lakhs Fifty Thousand Seven Hundred Thirty one and paise Fifty only) being the amount due under FKCC Loan No. **13615500002977 as on 17.07.2021** (interest applied upto 17.07.2021) together with future interest @ 13.13 % p a with yearly rests and penal interest @ 4 % p a from 18.07.2021 till payment and costs and other charges; within 60 days from the date of receipt of the said notice.

The borrowers having failed to repay the amount, notice is hereby given to the borrowers and the public in general that the **undersigned has taken possession of the properties described herein below** in exercise of powers conferred on him under section 13 (4) of the said Act read with rule 8 of the said Rules **on this the 3rd day of December 2022.**

The borrowers' attention is invited to the provisions of section 13 (8) of the Act, in respect of time available, to redeem the secured assets (security properties).

The borrowers in particular and public in general is hereby cautioned not to deal with the properties and any dealings with the properties will be subject to the charge of **The Federal Bank Ltd.** for an amount of: **a) Rs.31,97,976/-** (Rupees thirty one lakhs ninety seven thousand nine hundred seventy six only) being the amount due under the aforesaid Cash Credit loan No. **13615500002886 as on 16.03.2022** (interest applied upto 01.12.2021) together with future interest @ 12.05 % p a with yearly rests and penal interest @ 4 % p a from 02.12.2021 till payment and costs and other charges; **b) Rs.2,72,428/-** (Rupees two lakhs seventy two thousand four hundred twenty eight only) being the amount due under the aforesaid Federal Prathyasha Loan No.**13616600001125 as on 30.11.2022** (interest applied upto 29.11.2022) together with future interest @ 12.80 % p a with monthly rests and penal interest @ 4 % p a from 30.11.2022 till payment and costs and other charges; **c) Rs.33,75,727.50** (Rupees thirty three lakhs seventy five thousand seven hundred twenty seven and paise fifty only) being the amount due under the aforesaid FKCC Loan No.**13615500002977 as on 01.11.2022** (interest applied upto 17.07.2022) together with future interest @ 13.13 % p a with yearly rests and penal interest @ 4 % p a from 18.07.2022 till payment and costs and other charges.

DESCRIPTION OF THE MORTGAGED IMMOVABLE PROPERTIES

Schedule A: All that piece and parcel of the **Residential Flat** admeasuring **1175 sqft of super built up area bearing Flat No.402** situated on the **4th Floor of the multi-storeyed building namely `S L V Residency`** with car parking space together with **274 sqft of undivided share** in landed property admeasuring **10366 sqft, Site No. 316,** comprised in **Khatha No. 295/303/316, in the lay out named `Duo Marvel` converted Sy No. 53,** vide conversion official Memorandum order No. BDS.ALN(NA) SR 25:1994-1995 dated 22.11.1994 issued by the Deputy Commissioner, Bangalore District, Bangalore situated at **Ananthapura Village, Yelahanka Hobli, Bangalore North Taluk,** presently under the administrative jurisdiction of BBMP within the Registration Sub District of Bytarayanapura, Bangalore and bounded on the East by: Private property, West by: Open to sky, North by: Flat No. 403 and South by: Flat No. 401 morefully described in Gift Deed No. BNG (U) BYP-1-04252/2017-18 dated 25.11.2017 of SRO, Bytarayanapura, Bangalore standing in the name of Hemalatha N.

Schedule B : All that piece and parcel of the **Residential Flat** admeasuring **1480 sqft of super built up area bearing Flat No.403** situated on the **4th Floor of the multi-storeyed building namely `S L V Residency`** with car parking space together with **346 sqft of undivided share** in landed property admeasuring **10366 sqft, Site No. 316,** comprised in **Khatha No. 295/303/316, in the lay out named `Duo Marvel` converted Sy No. 53,** vide conversion official Memorandum order No. BDS.ALN(NA) SR 25:1994-1995 dated 22.11.1994 issued by the Deputy Commissioner, Bangalore District, Bangalore situated at **Ananthapura Village, Yelahanka Hobli, Bangalore North Taluk,** presently under the administrative jurisdiction of BBMP within the Registration Sub District of Bytarayanapura, Bangalore and bounded on the East by: Private property, West by: Flat No. 404, North by: Flat No. 402 and South by: 50 ft Road morefully described in Gift Deed No. BNG (U) BYP-1-04252/2017-18 dated 25.11.2017 of S R O, Bytarayanapura, Bangalore standing in the name of Hemalatha N.

Schedule C: All that piece and parcel of the **Residential Flat** admeasuring **1235 sqft of super built up area bearing Flat No.405** situated on the **4th Floor of the multi-storeyed building namely `S L V Residency`** with one car parking space together with **289 sqft of undivided share** in landed property admeasuring **10366 sqft, Site No.316,** comprised in **Khatha No. 295/303/316, in the lay out named `Duo Marvel` converted Sy No. 53,** vide conversion official Memorandum order No. BDS.ALN(NA) SR 25:1994-1995 dated 22.11.1994 issued by the Deputy Commissioner, **Bangalore District, Bangalore situated at Ananthapura Village, Yelahanka Hobli, Bangalore North Taluk,** presently under the administrative jurisdiction of BBMP within the Registration Sub District of Bytarayanapura, Bangalore and bounded on the East by: Site No. 317, West by: Site No. 313, 314, 315, North by: Private property and South by: 50 ft Road morefully described in Gift Deed No. BNG(U) BYP/518/2015-16 dated 02.05.2015 of S R O, Bytarayanapura, Bangalore standing in the name of Hemalatha N and also Memorandum of Deposit of Title Deeds Documents No. BNG(U) BYP/1340/2016-2017 dated 11.04.2016 of SRO, Bytarayanapura, Bangalore.

Place: Chennai **Authorized Officer**
Date: 03.12.2022 **(The Federal Bank Ltd.)**

All the news. In just a click. Log to www.newindianexpress.com
THE NEW INDIAN EXPRESS
/thenewindianxpress @newindianxpress The New Indian Express

इंडियन बैंक Indian Bank ALLAHABAD
BANKING THAT'S # TWICE AS GOOD

Prashanth Nagar Branch
No. 11, Nagarbhavi Main Road, Prashanth Nagar Circle, Vijayanagar Bengaluru 560079
Phone: 22958850, 22958880

PUBLICATION DEMAND NOTICE

Notice under Sec. 13 (2) of The Securitisation and Reconstruction of Financial Assets and Enforcement of Security Interest Act 2002.
Sent on 02/12/2022 by Regd. Post
To,1.M/s Garmenttech Sewing Inc (Borrower Firm) Prop: Anjaneya C, #65/4, Thayakka Complex, Magadi Main Road,Kamakshipalya,Banglore-560079. **2.Mr.Anjaneya C S/o Chikkmanuhaiah (Proprietor of borrower firm M/s Garmenttech Sewing Inc)** No.007, 2nd Cross Road, Andrahalli Main Road, Magadi Road,Herohalli Village, Viswanidam Post, Yeshwanthapura Hobli,Bengaluru-560091. **3.Mrs. Triveni W/o C Anjaneya (Mortgagor and Guarantor)** No.007, 2nd Cross Road, Andrahalli Main Road, Magadi Road,Herohalli Village, Viswanidam Post, Yeshwanthapura Hobli,Bengaluru-560091.
Sub:Your loan account/s 865505928(OCC),6559371147(TL) 6875602382 (Covid Emergency), 6887302340 (GECLS), 7092541689 (FITL) with Indian Bank Prashanth Nagar branch Reg
You committed default in repayment of loans to the tune of **Rs.12,99,459/-** as on **30/11/2022** together with interest from this date till date of payment .The Bank issued notice under the Act on **02/12/2022** calling upon you to repay the outstanding amount of **Rs.12,99,459/-** as on 30/11/2022 together with interest from this date till date of payment The notice was sent to you by "Regd. post . You are called upon to pay **Rs.12,99,459/-** as on 30/11/2022 together with interest from this date till date of payment within 60 days from the date of this notice failing which Bank will be constrained to exercise its rights of enforcement of security interest as against the secured assets given in the schedule hereunder. This Notice is without prejudice to any other right remedy available to the Bank. **SCHEDULE**:The specific details of the assets in which security interest is created are enumerated hereunder:**Mortgaged assets:**All that piece and parcel of eastern portion of property Site No no 7 Khata No 161/3, formed in property assessment No.161/3, situated st Herohalli Village, Yeswanthpur Hobli,Bangalore North taluk,presently comes under the limits of BBMP. **MEASURING:**East to West : 15 feet,North to South : 40 feet,**AND BOUNDED ON:** East by: Site No 8,West by:Western portion of site No 7,North by:Others property;South by:Road.

Date : 02/12/2022 **Sd/-AUTHORISED OFFICER**
Place: Bangalore **Indian Bank**

KARNATAKA NEERAVARI NIGAM LIMITED

(A Govt. of Karnataka Enterprises)
No: EE/UTPDN/RNR/KNNL/PB-2/INDENT34317/Call-2/2022-23/1842 **Dt: 07 -12-2022**

SHORT TERM TENDER NOTIFICATION
(Through e-procurement portal system)

Percentage tenders are invited by the undersigned on behalf of the Managing Director, KNNL, Bangalore, from eligible bidders who satisfies through GO e-procurement platform shall submit the bid as per Ref No 1 in **One cover Electronic document system** for **01 number of Consultancy services work under the head of account 4701 M&MI for Tender amount of Rs. 41.00 Lakhs** under this division **for the year 2022-23.** (1)The contractor can have access to e tender documents for above Tenders **From: 07-12- 2022 to 17-12-2022 up to 5.30 PM** (2) Last Date and time for tender queries before **15-12-2022 up to 5.00 PM** (3) Last date of bid submission of completed e-tendering documents on 17-**12-2022 up to 5.30 PM (5) financial Bid will be opened On 19-12-2022 at 11.30 AM** at office of the Executive Engineer, KNNL, UTP Division, Ranebennur. Any changes made in the said Notification Corrected /Corrigendum's will be uploaded in the e procurement portal.

Sd/- Executive Engineer, KNNL, U.T.P. Dn, Ranebennur
1407

GOVERNMENT OF INDIA
DEPARTMENT OF SPACE
INDIAN SPACE RESEARCH ORGANISATION
CONSTRUCTION AND MAINTENANCE GROUP
ISRO-TELEMETRY TRACKING & COMMAND NETWORK (ISTRAC)
Plot No.12&13, 3rd Main, 2nd Phase, Peenya Industrial Estate, Bengaluru-58.
Fax: 080-28094180, Ph: 080-28094196, 4184, 4541, 4542

BRIEF E-TENDER NOTICE

Oh behalf of President of India, item rate e-tender is invited from Contractors of appropriate class for following work.

NIT No.	ISTRAC/CMG/MAINT/C/ETN-62/2022-23 Date: 06.12.2022
Name of work	**Annual Service Contract for providing Technical and reprographic support services for various offices of ISTRAC campuses, Bengaluru**
Estimated Cost put ot tender	**Rs. 50.58 lakhs**
Tender Document details	**e-Tender**
Period of Completion	**Twelve months/department reserves the right to extend the contract for further period of 24 months.**
Period during which the tender documents can be downloaded	**08.12.2022 to 22.12.2022**
Bid Clarifications	**08.12.2022 to 23.12.2022**
Last date of reply to Bid clarification	**Up to 16.30 on 26.12.2022**
Last date & time for receipt of tenders	**Up to 14.30 hrs on 27.12.2022**
Due date & time of opening of tenders	**11.30 hrs. onwards 28.12.2022**
EMD	**Rs. 1.01 Lakhs**

Interested tenderers may please refer **Detailed Notice Inviting Tender** (NIT) for eligibility criteria and other details in website: **www.isro.gov.in** and download the tender documents from **www.tenderwizard.com/ISRO**

Sd/- Group Head-CMG

TAMILNADU NEWSPRINT AND PAPERS LIMITED

Unit - 1: Kagithapuram - 639 136. Karur Dist. Tamil Nadu. Ph.: 04324 - 277001 (10 Lines)
Unit - 2: Mondipatti - 621 306, Trichy District, Tamil Nadu. Ph.: 04332 - 261600

NOTICE INVITING TENDERS

Tender No.	Material Description	Due Date
222313 005463	Procurement of DAF Chemicals for De-Inking Plant: a) Flocculant Anionic b) Flocculant Cationic c) Coagulant - Strong Cationic	20.12.2022
222313 005467	Procurement of Chemicals and Monitoring Water Treatment in Cooling Tower - 1 (Paltech Make), Cooling Tower - 2 (Sriram Make) and VAM	20.12.2022
222313 005461	Procurement of Sulphuric Acid for Unit - I	19.12.2022
222313 005356	Annual Rate Contract for Godrej Forklift spares	23.12.2022
222313 005413	Procurement of 5 MVA 11/3.45KV DYN11, Distribution Transformer with all Accessories	22.12.2022
222323 003327	Procurement of Wash aid cum defoamer for pulpmill of TNPL Unit - II	22.12.2022
222313 005486	Design, Manufacturing, Testing and Supply of Distribution Transformer for TNPL Unit - I	22.12.2022
Email	222313005463, 5467 & 5461 - purchase.rawmatl@tnpl.co.in 222313005356 - purchase.auto@tnpl.co.in 222313005413 - purchase.elec@tnpl.co.in 222323003327 - purchasechem.u2@tnpl.co.in 222313005486 - pmd1@tnpl.co.in	

Corrigendum if any will be issued in TNPL Website and NIC portal only. Detailed requirements, Period, Terms & conditions, Tender fee, EMD, etc., are available in tender document at our websites: **www.tnpl.com / www.tenders.tn.gov.in / www.tntenders.gov.in/nicgep/app**

DIPR/5420/Tender/2022 *TNPL - Maker of bagasse based eco-friendly Paper*
“சோதனை கடந்து சுதந்திரம் அடைந்தோம், சாதனை புரிந்து சரித்திரம் படைப்போம்.”

CUB TRUST AND EXCELLENCE SINCE 1904

CITY UNION BANK LIMITED

Credit Recovery and Management Department
Administrative Office : No. 24-B, Gandhi Nagar, Kumbakonam - 612 001. **E-Mail id :** crmd@cityunionbank.in, **Ph :** 0435-2432322, **Fax :** 0435-2431746

RE-TENDER-CUM-AUCTION SALE NOTICE UNDER SARFAESI ACT 2002

The following property/ies mortgaged to **City Union Bank Limited** will be sold in Re-Tender-cum-Public Auction by the Authorised Officer of the Bank, under Rule 8 (6) & 9 of the Security Interest (Enforcement) Rules, 2002, under the SARFAESI Act, 2002, for recovery of a sum of **Rs.1,77,12,914/- (Rupees One Crore Seventy Seven Lakh Twelve Thousand Nine Hundred and Fourteen only)** as on **24-04-2022** together with further interest to be charged from **25-04-2022** onwards and other expenses, any other dues to the Bank by the borrowers / guarantors **No.1) M/s. Sri Manjunatha Enterprises, No.11, 3rd Main, Kempegowda Nagar, T. Dasarahalli, Bangalore - 560057. No.2) Mr. B.K. Shivakumar, S/o. B.N. Krishnappa, No.135, 3rd Main, Kempegowda Nagar, T. Dasarahalli, Bangalore - 560057. No.3) Mrs. M.S. Sheela, W/o. B.K. Shivakumar, No.135, 3rd Main, Kempegowda Nagar, T. Dasarahalli, Bangalore - 560057.**

Note : That our **233-Bengaluru-Vijay Nagar Branch** has also extended Financial Assistance (CUB OSL SPECIAL-BR:501812080059613) dated **30-12-2019** requested by No.2 of you for which No.3 of you stood as Co-obligant and Nos. 2 and 3 of you stood as Guarantors for the facility for a total amount of **Rs. 9,00,000/-** at a ROI of **14.5%**. The same has been also classified as **NPA** on **25-11-2020** and the outstanding balance as on **24-04-2022** is **Rs.12,88,326/- (Rupees Twelve Lakh Eighty Eight Thousand Three Hundred and Twenty Six only)** plus further interest and penal interest of **2.00%** with monthly rests to be charged from **25-04-2022** till the date of realization.

Immovable Properties Mortgaged to our Bank

Schedule - A : (Property Owned by Mr. B.K. Shivakumar, S/o. B.N. Krishnappa)
All that piece and parcel of Northern portion of property bearing Site No.10, Property Nos. 57/7 and 57/10, situated at T. Dasarahalli Village, Yeshwanthpura Hobli, Bangalore North Taluk now coming under BBMP limits Bangalore, measuring East to West 18 feet and North to South 30 feet. Totally measuring 540 Sq.ft. together with building. Boundaries : East by : Road, West by : Gangadhar Property, North by : Hanumaiah's Property, South by : Remaining portion of property No.10 belonging to Sri Kempaiah. Registered as Document No.4762/2010-11 at SRO, Peenya Bangalore.

Reserve Price : Rs.55,00,000/-
(Rupees Fifty Five Lakh only)

Schedule - B : (Property Owned by Mr. B.K. Shivakumar, S/o. B.N. Krishnappa)
All that piece and parcel of immovable property bearing Khaneshumari Site No.11, present Khatha Nos.32 and 53, Old Gramatana Khatha No.1618, Property Nos.57/7 and 57/10, situated at T. Dasarahalli Village, Yeshwanthapura Hobli, Bangalore North Taluk now coming under BBMP limits Bangalore, measuring East to West 28 feet and North to South 30 feet totally measuring 840 Sq.feet together with building. Boundaries : East by : Road, West by : Sri Syed Kahim property, North by : Road and Sri Mariyappa Property, South by : Remaining portion of property No.11 belonging to Sri Hanumaiah. Registered as Document No.1344 as SRO Peenya, Bangalore.

Reserve Price : Rs.75,00,000/-
(Rupees Seventy Five Lakh only)

RE-AUCTION DETAILS

Date of Re-Tender-cum-Auction Sale	Venue
29-12-2022	**City Union Bank Limited, Bengaluru-Vijaynagar Branch,** 23/1, 17th Cross, M.C. Lay-out, Near Maruthi Mandir, Vijaynagar, Bengaluru, Bengaluru Rural - 560040. Telephone No.080-23504001, Cell No.7483060906.

Terms and Conditions of Re-Tender-cum-Auction Sale :
(1) The intending bidders should be present in person for the auction and participate personally and give a declaration in writing to the effect that he/she is bidding for himself/herself. **(2)** The intending bidders may obtain the Tender Forms from **The Manager, City Union Bank Limited, Bengaluru-Vijaynagar Branch, 23/1, 17th Cross, M.C. Lay-out, Near Maruthi Mandir, Vijaynagar, Bengaluru, Bengaluru Rural - 560040. (3)** The intending bidders should submit their bids only in the Tender Form prescribed in sealed envelopes addressed to **The Authorised Officer, City Union Bank Ltd.,** together with a Pay Order / Demand Draft for an EMD of **10%** of the Reserve Price, drawn in favour of **"City Union Bank Ltd.", on or before 12.00 Noon** on the date of Tender-cum-Auction Sale hereby notified. **(4)** For inspection of the property and other particulars, the intending purchaser may contact **Telephone No.080-23504001, Cell No.7483060906. (5)** The property/ies are sold on "As-is-where-is", "As-is-what-is" and "whatever-there is" basis. **(6)** The sealed tenders will be opened in the presence of the intending bidders at **01.00 p.m.** on the date of Tender-cum-Auction Sale hereby notified. Though in general the sale will be by way of closed tenders, the Authorised Officer may, at his sole discretion, conduct an Open Auction among the interested bidders who desire to quote a bid higher than the one received in the closed tender process, and in such an event, the sale shall be conferred on the person making highest bid. The sale, however, is subject to confirmation of City Union Bank Limited. **(7)** The successful bidder shall have to pay **25% (inclusive of EMD paid)** of the sale amount **immediately** on completion of sale and the balance amount of **75%** within **15 days** from the date of confirmation of sale, failing which the initial deposit of **25%** shall be forfeited. **(8)** The Sale Certificate will be issued by the Authorised Officer in favour of the successful purchaser only after receipt of the entire sale consideration within the time limit stipulated herein. **(9)** The successful purchaser shall bear the charges/fees payable for conveyance, such as stamp duty, registration fee etc., as applicable under law. **(10)** The successful bidder should pay the statutory dues (lawful house tax, electricity charges and other dues), TDS, GST if any, due to Government, Government Undertaking and local bodies. **(11)** The Authorised Officer shall have all the powers to accept or reject the bids or postpone or cancel the sale without assigning any reason whatsoever.

Place : Kumbakonam, Date : 06-12-2022 **Authorised Officer**

Regd. Office : 149, T.S.R. (Big) Street, Kumbakonam, Thanjavur District, Tamil Nadu - 612 001, **CIN -** L65110TN1904PLC001287,
Telephone No. 0435-2402322, **Fax :** 0435-2431746, **Website :** www.cityunionbank.com

VIJAYAPURA CITY CORPORATION, VIJAYAPURA

No: CCV/PWD/EE/DM/TND/E-proc-/2022-23/ Date:00.12.2022

E-PROCUREMENT SHORT TERM NOTIFICATION

Executive Engineer, City Corporation vijayapur invites tenders from eligible tenders registered in KPWD for the **1) 01 works under SFC special Fund 2022-23, 2) 08 Works under Corporation Fund and 3) 01 Works 24.10% corporation Fund 2021-22** Tenders are called in standard tender document through E-procurement portal. For further details visit online web site https:/www.eproc.karnataka.gov.in

1) Last date for tender submission: 19-12-2022.

Sd/- Executive Engineer,
City Corporation,Vijayapura

ವಾಸಾಸಂಇ/ವಿಜಯಪುರ/638/ಎಂಸಿಎ/2022–23

KSEB KERALA STATE ELECTRICITY BOARD LIMITED - E-TENDER NOTICE

Office of the Chief Engineer(Distribution) North Malabar,Vydyuthi Bhavanam,Kannur
1) E-Tender ID:2022_KSEB_535589_1 PAC-Rs.22,547.62/-Lakh Last date 04.01.2023 11.00am
2) E-Tender ID:2022_KSEB_536801_1 PAC-Rs.80,45,59,000/- Last date 07.01.2023 11.00am

Office of the Chief Engineer(Distribution South),Power House Buildings,Thiruvananthapuram
1) E-Tender ID:2022_KSEB_535731 PAC-Rs.14849.2/-Lakh Last date 07.01.2023 11.00am
E-Tender ID:2022_KSEB_536154 PAC-Rs.12966.15/-Lakh Last date 07.01.2023 05.00pm
E-Tender ID:2022_KSEB_536156 PAC-Rs.18696.32/-Lakh Last date 07.01.2023 05.00pm

Office of the Chief Engineer(Distribution)Central,Ernakulam
1) E-Tender ID:2022_KSEB_535007 PAC-Rs.1,51,34,69,400/- Last date 07.01.2023 05.00pm
2) E-Tender ID:2022_KSEB_534590 PAC-Rs.1,37,45,91,210/- Last date 03.01.2023 05.00pm

Office of the Chief Engineer(Transmission North), Vydyuthi Bhavanam,Kozhikode
1) E-Tender ID:2022_KSEB_535343_1 PAC-Rs.9,57,39,312/- Last date 26.12.2022 04.00pm
2) E-Tender ID:2022_KSEB_536058 PAC-Rs.13,05,93,276/- Last date 30.12.2022 04.00pm

Office of the Deputy Chief Engineer,Generation Circle,Thrissur
E-Tender ID:2022_KSEB_536211_1 PAC-Rs.2,50,00,000/- Last date 16.01.2023 03.00pm Visit **www.etenders.kerala.gov.in & www.kseb.in**

Ref. PR/MC1/ E387/E-Tender/2022

GOVERNMENT OF KARNATAKA

Office Of The Executive Engineer, Public Works Department Division, Chitradurga

No.EE:PWD:CTA:JE-3:Tender-77:2022-23/3027 Dt:- 03.12.2022

SHORT TERM E-TENDER NOTIFICATION

Tenders are invited from registered Contractors in KPWD for the following work through e-Procurement Portal as per standard tender documents rules. **Name of work:- Two cover System :- Head of Account 5054-03-337-0-17-154 SH Improvements:-** (1) Construction of College (Government PU College) Building at Hariyabbe village in Hiriyur Taluk **(WI.160687) Estimate Cost Rs. in Lakhs :- 200.00 Tender dates are as mentioned below:** (1) Late Date & time for Tender Queries/ Clarifications 12-12-2022 Time: 17.30 (2) Last Date & time for receipt of tenders 13-12-2022 Time: 16.00 (3) Date & time for opening of Technical Bid 14-12-2022 Time: 16.01 (4) Date & time for opening of Financial Bid 16-12-2022 Time: 11.00 Further details can be obtained from this office and H.P. Company helpline Numbers 080-25501216 and 080-25501227.

DIPR/CTA/MCA/744/2022-23 Sd/- Executive Engineer, PWD Chitradurga.

IDFC FIRST Bank Limited

(erstwhile Capital First Home Finance Limited and amalgamated with IDFC Bank Limited)
CIN : L65110TN2014PLC097792
Registered Office: KRM Towers, 8th Floor, Harrington Road, Chetpet, Chennai-600031. TEL: +91 44 4564 4000 | FAX: +91 44 4564 4022.

APPENDIX IV [Rule 8(1)]
POSSESSION NOTICE (For immovable property)

Whereas The Undersigned Being The Authorised Officer Of The **IDFC First Bank Limited (Erstwhile Capital First Home Finance Limited And Amalgamated With Idfc Bank Limited)** Under The Securitization And Reconstruction Of Financial Assets And Enforcement Of Security Interest Act, 2002 And In Exercise Of Powers Conferred Under Section 13(12) Read With Rule 3 Of The Security Interest (Enforcement) Rules, 2002 Issued A Demand Notice Dated **30.08.2021** Calling Upon The Borrower, Co-Borrowers And Guarantors **1. G. R Creation, 2. Mariyappa M, 3. Raju M** To Repay The Amount Mentioned In The Notice Being **Rs. 91,47,521.25/- (Rupees Ninety One Lakh Forty Seven Thousand Five Hundred Twenty One and Twenty Five Paise Only)** As On **28.08.2021**, Within 60 Days From The Date Of Receipt Of The Said Notice.
The borrowers having failed to repay the amount, notice is hereby given to the borrower and the public in general that the undersigned has taken **Symbolic Possession** of the property described herein below in exercise of powers conferred on him under Sub – Section (4) of Section 13 Of Act read with Rule 8 of the security interest (Enforcement) Rules, 2002 on this **06th day of December 2022.**
The borrowers in particular and the public in general is hereby cautioned not to deal with the property and any dealings with the property will be subject to the charge of the **IDFC FIRST Bank Limited (Erstwhile Capital First Home Finance Limited and Amalgamated With IDFC Bank Limited)** for an amount of **Rs. 91,47,521.25/- (Rupees Ninety One Lakh Forty Seven Thousand Five Hundred Twenty One and Twenty Five Paise Only)** and interest thereon.
The borrower's attention is invited to provisions of Sub – Section (8) of Section 13 of the act, in respect of time available, to redeem the secured assets.

Description of the Immovable properties

All That Piece And Parcel Of Property Bearing Site No 3384 New Municipal No 580/3384 Situated At 2nd Stage Kumaraswamy Layout, Measuring East To West 6.09 Mtrs & North to South 10.66 Mtrs In All Measuring 64.92 Sq Mt And Super Builtup Area Of 1275 Sq Bounded As : **East : Road, West : Site No 3385, North : Site On 3391/A, South : Road**

Sd/-
Date : 06/12/2022 **Authorised Officer**
Place : Bangalore. **IDFC First Bank Limited**
Loan Account No : 13492697, 34840011, 5123375 & 5230717. **(erstwhile Capital First Home Finance Limited and amalgamated with IDFC Bank Limited)**

JANA SMALL FINANCE BANK

(A scheduled commercial bank)

Registered Office: The Fairway, Ground & First Floor, Survey No.10/1, 11/2 &12/2B, Off Domlur, Koramangala Inner Ring Road, Next to EGL Business Park, Challaghatta, Bangalore-560071.

E-AUCTION NOTICE

PUBLIC NOTICE FOR SALE THROUGH E-AUCTION UNDER THE SECURITISATION AND RECONSTRUCTION OF FINANCIAL ASSETS AND ENFORCEMENT OF SECURITY INTEREST ACT (SARFAESI ACT) 2002, READ WITH PROVISO RULE 8(6) & 9 OF SECURITY INTEREST (ENFORCEMENT) RULES 2002.

The undersigned as authorised officer of **Jana Small Finance Bank Limited** has **taken possession** of the following property in exercise of powers conferred under section 13(4) of the SARFAESI ACT. The Borrower in particular and public at large are informed that online auction (e-auction)of the mortgage property in the below mentioned account for realisation of dues of the Bank will be held on **"AS IS WHERE IS BASIS "** and **"AS IS WHAT IS BASIS"** on the date as prescribed as here under.

Sr. No.	Loan Account Number	Name of Original Borrower/ Co-Borrower/ Guarantor	Date of 13-2 Notice	Date of Possession	Present Outstanding balance as on	Date & Time of Inspection of the property	Reserve Price in INR	Earnest Money Deposit (EMD) in INR	Date and Time of E-Auction	Last date TIME & Place for submission of Bid
1	45349437320568, 47519430001802 & 47519430000877	1) Mubarak Basha, 2) Mrs. Nusrathbanu	17-01-2022 & 31-03-2022	13-06-2022	Rs.28,56,871/- (Rupees Twenty Eight Lakh Fifty Six Thousand Eight Hundred Seventy One Only) **dues as on 30-11-2022**	13-12-2022 11:00 AM to 02:00 PM	Rs.30,60,000/- (Rupees Thirty Lakh Sixty Thousand Only)	Rs.3,06,000/- (Rupees Three Lakh Six Thousand Only)	11-01-2023 Time: 02:00 PM to 03.00 PM	**10/01/2023, before 05:00 PM Head Office:** The Fairway, Ground & First Floor, Survey No.10/1, 11/2 & 12/2B, Off Domlur, Koramangla Inner Ring Road, Next to EGL Business Park, Challaghatta, Bangalore-560071
	Property Description & Details: All that piece and Parcel of the Property bearing Site No.166, Presently BBMP Limited Katha No.580/166. Situated at Harohalli Village, Yelankahobli measurine East to West 30 Feet North to South 40 Feet Total Measuring 1200 Sq.ft. and **Bounded on: East by:** Sibasmins Properties, **West by:** Muniyappas Properties, **North by:** Ramreddys Property, **South by:** Road.									
2	34019420000123	1) Thiruvanasiri Nagaraj Jayaprakash, 2) Mrs. T J Pushpa	18-11-2021	03-06-2022	Rs.62,51,009/- (Rupees Sixty Two Lakh Fifty One Thousand Nine Only) **due as on 30-11-2022**	13-12-2022 11:00 AM to 02:00 PM	Rs.43,43,160/- (Rupees Forty Three Lakh Forty Three Thousand One Hundred Sixty Only)	Rs.4,34,316/- (Rupees Four Lakh Thirty Four Thousand Three Hundred Sixteen Only)	11-01-2023 Time: 02:00 PM to 03.00 PM	**10/01/2023, before 05:00 PM Head Office:** The Fairway, Ground & First Floor, Survey No.10/1, 11/2 & 12/2B, Off Domlur, Koramangla Inner Ring Road, Next to EGL Business Park, Challaghatta, Bangalore-560071
	Property Description & Details: All that piece and parcel of converted land bearing Sy.No.57/5, measuring 1 Acre, Situated at Kengeri Village, Kengeri Hobli, Bangalore South Taluk, now comes under the Limits of BBMP, Bangalore. Item No.1 and No.2 of the Schedule 'A'Property and composite and contiguous properties and are together **Bounded on: East by:** Road and Sy.No.58, **West by:** Sy. No.56 and 82, **North by:** Mylasandra limit, **South by:** Sy.No. 57/1.									
3	31898950002203	1) Sri Swastik Bakery, 2) Mr. Dasharath, 3) Mrs. Sujatha.D	05-06-2021	09-02-2022	Rs.7,28,276/- (Rupees Seven Lakh Twenty Eighty Thousand Two Hundred Seventy Six Only) **dues on 30-11-2022**	13-12-2022 11:00 AM to 02:00 PM	Rs.18,72,000/- (Rupees Eighteen Lakh Seventy Two Thousand Only)	Rs.1,87,200/- (Rupees One Lakh Eighty Seven Thousand Two Hundred Only)	23-12-2022 Time: 02:00 PM to 03.00 PM	**22/12/2022, before 05:00 PM Head Office:** The Fairway, Ground & First Floor, Survey No.10/1, 11/2 & 12/2B, Off Domlur, Koramangla Inner Ring Road, Next to EGL Business Park, Challaghatta, Bangalore-560071
	Property Description & Details: All that piece and Parcel of the Property Site No.89, Assessment No.128, Khatha No.128, Chikkabanawara Village, Yeshwanthpur Hobli Bangalore North Taluk, Bangalore. Measuring East to West 30 feet and North to South 30 feet and totally measuring 900 Square Feet. **Bounded on: North:** Site No.91, **East:** Site No.88, **South:** Kaluve, **West:** Road.									

The properties are being held on **"AS IS WHERE IS BASIS" & "AS IS WHAT IS BASIS"** and the E-Auction will be conducted **'On Line'**. The auction will be conducted through the Bank's approved service provider **M/s. e-Procurement Technologies Limited (Auction Tiger)** at the web portal **https://janabank.auctiontiger.net.** For more information and For details, help, procedure and online training on e-auction, prospective bidders may contact **M/s. e-Procurement Technologies Ltd.; Contact Number: 09722778828/ 079-68136854/ 51/ 55/ 56. E-Mail Id's: praveen.thevar@auctiontiger.net**

For further details on terms and conditions to take part in e-auction proceedings and any for any query relating to property please contact **Jana Small Finance Bank authorized officers Mr.Raghottama A. V. (9916382123) & Ms. Varshini (7892506261)** to the best of knowledge and information of the Authorised Officer, there are no encumbrances on the properties. However the intending bidders should make their own independent inquiries regarding the encumbrances, title of property put on prior to submitting their bid. No conditional bid will be accepted. This is also a notice to the above named Borrowers/ Guarantor's/ Mortgagors about e-auction scheduled for the mortgaged properties. The Borrower/ Guarantor/ Mortgagor are hereby notified to pay the sum as mentioned above along with up to date interest and ancillary expenses before the date of auction, failing which the property will be sold and balance dues if any will be recovered with interest and cost.

Date: 08.12.2022, Place: Bangalore **Sd/- Authorized Officer, Jana Small Finance Bank Limited**

BEFORE THE HON'BLE XXIV ADDL.CITY CIVIL & SESSIONS JUDGE (CCH-6) AT BANGALORE
P & Sc. No.680/2022

BETWEEN : 1) Sri. Kotresh Kuberappa Hawargi S/o Late Kuberappa Sangappa Hawargi Aged about 69 Years #24, 1st Cross, Near Wonder Blues Garments, Vijayashree layout, Bangalore South, Bangalore-560059.
2) Smt. Shantha N Hawargi W/o Late Nagaligappa K Hawargi Aged about 76 Years Residing @ Flat #7123, Sobha Ruby Apartments, Nagasandra post, Bangalore 560073.
3) Sri Somanath Hawargi S/o Late Nagalingappa K Hawargi Aged about 50 years #24. "Mitra, Belmar Estate, Nagasandra post, Bangalore North, Bangalore 560073
4) Vishwanath N Hawargi S/o Late Nagalingappa K Hawargi Aged about 45 years B402 Pride Enchanta, Mysore Road, Opp: BHEL Deepanjali Nagar, Bangalore-560026.
5) Smt. Bhagyashree N.H. D/o Late Nagalingappa K Hawargi w/o Kavindra K.D. Aged about 42 years 42/1. 2nd Main Road, Opp: APS College, Basavanagudi, Bangalore South, Bangalore - 560019.
6) Smt. Jayashree S. Talikoti @ Jayashree D/o Late Basappa K Hawargi, w/o Subhas Talikoti Aged about 58 years, #301 S.M.L. Urban Flora Apartment, Maruthi Nagar, Virupakshpura, Kodigehalli, Bangalore-560 097
7) Sri. Satish B. Havaragi S/o Late Basappa K Havaragi Aged about 55 years House Number 222, Ward Number 9, Kamble Galli, Near Vallabhai Chowk, Bagalkot 587101
8) Smt. Suman Kuppast D/o Late Basappa K Hawargi w/o Late Shivalingappa Kuppast Aged about 52 years #77, Green Garden, Gokul Road, Hubli, Dist: Dharwad, 580030
9) Smt. Annapurna D Mogale w/o Late Dundappa Shivappa Mogale D/o late Kuberappa Sangappa Havargi Aged about 75 years #450, Nakul, 3rd Block, 11th Main, H. M.T. Layout, Vidhyaranyapura, Bangalore-560097 **:PETITIONERS**
(No. 2 and 4 to 9 are represented by their GPA holder Sri. Kotresh Kuberappa Hawargi Petitioner No. 1 above)
(No. 2 and 4 to 9 are represented by their GPA holder Sri. Kotresh Kuberappa Hawargi Petitioner No. 1 above)

PUBLIC NOTICE THROUGH PAPER PUBLICATION
Whereas the Petitioners above named has filed case before this Court under Sec. 372 of Indian Succession Act 1928 for issue an order of the Probate in favor of the Petitioners in respect of the schedule mentioned below which were partly held and possessed by Late Veeranna K. Hawargi 2 V.K. Hawargi s/o K.K. Hawargi, who is the brother of the 1st Petitioner and the uncle of the 3rd Petitioner herein expired on 1-6-2021.
Interested parties are hereby name to appear before this Court in person or byt a pleader, duly instructed at 11.a.m. on **9.1.2022** to show cause against the Petitioner filing wherein the appearance will be heard and declared as ex-parte.

SCHEDULE
The Property bearing No. 113 formerly the portion of property bearing No 1 and 12 later No. 67/13. 2nd Cross, Sameerpur, Corporation Division No 45, (old No. 30) Bangalore-560 019, measuring East to West 16ft., or 4.86mtrs and North to South 30ft or 9.14 mtrs, totally measuring 44.42sq. mtrs and bounded on the
East by : Property belonging to Sri Neelappa
West by : Property belonging to Sri Mariappa
North by : Property belonging to Sri Annu Rama Rao
South by : Road
Including an RCC roofed, red oxide two floored old building constructed in the year 1982. The walls are constructed with bricks and cement with water, electricity and sanitary amenities.
Given under my hand and seal of the court on this the 22nd day of November 2022.

By order of the court
Sd/- Assistant Registrar City Civil Court Bangalore
Address of service : Anuradha. D, Advocate,
Off: No. 48. N.S. Building, 1st Floor, Bhuvaneshwari Nagar, T.Dasarahalli, Bangalore-560 057.

KARNATAKA NEERAVARI NIGAM LIMITED

(A Government of Karnataka Enterprise)
Office of the Executive Engineer, Karnataka Neeravari Nigam Limited, Upper Tunga Project Division, Shimoga
Ph: 08182-254832 E-Mail: eeutpsmg@gmail.com
1.No.EE/UTPDN/SMG/KNNL/PB-3/T.N.No.36/2022-23 Dated:05.12.2022. **2**.No.EE/UTPDN/SMG/KNNL/PB-3/T.N.No.37/2022-23 Dated:05.12.2022. **3**.No.EE/UTPDN/SMG/KNNL/PB-3/T.N.No.38/2022-23 Dated:05.12.2022. **4**.No.EE/UTPDN/SMG/KNNL/PB-3/T.N.No.39/2022-23 Dated:05.12.2022. **5**.No.EE/UTPDN/SMG/KNNL/PB-3/T.N.No.40/2022-23 Dated:05.12.2022. **6**.No.EE/UTPDN/SMG/KNNL/PB-3/T.N.No.41/2022-23 Dated:05.12.2022. **7**. No.EE/UTPDN/SMG/KNNL/PB-3/T.N.No.32 Call-2/2022-23 Dated:05.12.2022.

SHORT TERM PERCENTAGE TENDER NOTIFICATION
(Through e-Procurement only)

On Behalf of the Managing Director, KNNL, Bengaluru, the Under signed invites tender Through e-portal system from Eligible contractors for three works coming under upper Tunga Project, Under Head of Account 4701.

1) Apprx. Amount put to tender as per estimation is Rs 126.99, 52.89, 52.94, 25.37, 42.32, 10.99, 21.15, 27.47, 33.80, 10.99,10.15,24.54 & 12.66 lakhs (Excluding GST) **2)** Last date for questions/clarifications regarding the tender: 12.12.2022 upto 5.30 p.m **3)** Date for Submission of filled tenders from: 05.12.2022 to 17.12.2022 up to 5.30 P.M.

Further details on date of opening the Tender /Detail of work E.M.D. Amount/Terms and Conditions of the tender/Class of Contractor, Etc, can be obtained in the Tender Notification or from the office of the Under signed during office hours or in website Https:\\eproc.Karanataka.Gov.in for further details the office of the Undersigned can be contacted during office hours on phone No. 08182-254832 Information can be obtained through https://eproc.karnataka.gov.in/

Sd/- Executive Engineer, KNNL,U.T.P., Division, Shivamogga

DIPR/smg/no.52/12/22-23/1406

BEFORE THE DEBTS RECOVERY TRIBUNAL-I AT BANGALORE
No.4, 1st Floor, 'Jeevan Mangal' (LIC Building), Residency Road, Bengaluru-560 025.

OA No. 842/2021

BETWEEN: STATE BANK OF INDIA, RASMEC Hosur Branch, Hosur-635126. **...APPLICANT**

AND: Smt. NAYANA. M. UDUPI ... DEFENDANT

To, DEFENDANT: Smt. NAYANA. M. UDUPI, aged about 40 years, W/o. Manjunath, R/at No.579, 21st Cross, BDA Jnanabharathi 2nd Block, Nagadevanahalli, Bangalore-560056.

SUMMONS ISSUED UNDER RULE 23 (VIII) OF DRT (PROCEDURE)RULE 1996 BY WAY OF PAPER PUBLICATION

WHEREAS, the Applicant has instituted an application under Section 19 of the Recovery of Debts due to Banks and Financial Institutions Act,1993 against the Defendant for recovery of **Rs.50,41,936/- (Rupees fifty lakhs forty one thousand nine hundred and thirty six only)** inclusive of interest till 15.09.2021 along with future interest @7.50% per annum with monthly rests from 16.09.2021 to till the date of realization of entire claim amount along with cost of the proceedings and for the reliefs.

You are hereby required to show cause within 30 days of the service of the summons or on **13/01/2023 at 10.30 AM** in the forenoon in person or pleader/advocate duly instructed has to why the relief prayed for should not be granted.

Take notice that, in default of your appearance on the day mentioned herein before, the proceedings will heard and determined in your absence.

Given under my hand and seal of this Tribunal on this 1/11/2022.

By order of the Tribunal, Registrar, Debts Recovery Tribunal-I, Bangalore.

BEFORE THE DEBTS RECOVERY TRIBUNAL-I AT BANGALORE
No.4, 1st Floor, 'Jeevan Mangal' (LIC Building), Residency Road, Bengaluru-560 025.

OA No. 819 / 2021

BETWEEN: STATE BANK OF INDIA, RASMEC Hosur Branch, Hosur-635126. **... APPLICANT**

AND: Sri. SAGAR. M. ...DEFENDANT

To, DEFENDANT: Sri. SAGAR. M, aged about 32 years, S/o. Manjunath, R/at No.468, 8th Main, NGEF Layout, Nagarabhavi, Bangalore-560072.

SUMMONS ISSUED UNDER RULE 23 (VIII) OF DRT (PROCEDURE)RULE 1996 BY WAY OF PAPER PUBLICATION

WHEREAS, the Applicant has instituted an application under Section 19 of the Recovery of Debts due to Banks and Financial Institutions Act,1993 against the Defendant for recovery of **Rs. 52,58,565/-(Rupees fifty two lakhs fifty eight thousand five hundred and sixty five only)** inclusive of interest till 15.09.2021 along with future interest@ 7.40% per annum with monthly rests from 16.09.2021 to till the date of realization of entire claim amount along with cost of the proceedings and for the reliefs.

You are hereby required to show cause within 30 days of the service of the summons or on **13/01/2023 at 10.30 AM** in the forenoon in person or pleader/ advocate duly instructed has to the relief prayed for should not be granted.

Take notice that, in default of your appearance on the day mentioned herein before, the proceedings will heard and determined in your absence.

Given under my hand and the seal of this Tribunal on this 1/11/2022.

By order of the Tribunal, Registrar, Debts Recovery Tribunal-I Bangalore.

Bruhat Bengaluru Mahanagara Palike

Office of the Executive Engineer,
Road Infrastructure-Traffic, Engineering cell,
N.R. Square, Bengaluru-560002

No. EE/RI-TEC/TEND/19/2022-2023 **Dated: 07.12.2022**

INVITATION FOR TENDER (IFT)
(Short Term Tender Notification)
(Through GoK e-Procurement Portal only)

The Executive Engineer Road Infrastructure-TEC Division invites tenders on behalf of the Chief Commissioner, BBMP, Bengaluru from eligible Tenderers for the works detailed in the table below. The tenderers may submit tenders for works given in the table through e-procurement portal of the Government of Karnataka (viz https://eproc.karnataka.gov.in).The Tenderers are advised to note the minimum qualification criteria specified in Clause 3 of the Instructions to Tenderers to qualify for award of the contract.

Sl. No.	Name of the work	Appx. Amount put to tender (in Lakhs)	EMD (in Lakhs)
1.	Providing Micro Surfacing of worn out surface in South Zone.	320.00	4.8

Period of completion : 3 months.

Calendar of Events: (1) Availability of Tender Document in e-procurement portal from: 08.12 2022 onwards. (2) Last date for submission of pre-bid queries: 14.12.2022 up to 13.30 Hrs. (3) Pre-bid Meeting: 14.12.2022 at 15.30 hrs. (3) Last date for submission of Tenders: 22.12.2022 up to 16:00hrs (4) Date of opening of Technical Bid : 23.12.2022 at 16.30 Hrs. Date of opening of Financial Bid: will be intimated to Tenderers.

Further particulars can be obtained from the above office during working hours on working days or from **website: https://eproc.karnataka.gov.in**

Sd/- Executive Engineer, (RI-TEC)

Union Bank of India

ANNAPOORNESWARI NAGAR BRANCH
No. 2, Sri Kamala, 60 feet Road, 15th Cross, 2nd Main, Health Layout, Annapoorneswari Nagar, Nagarbhavi 2nd Stage, Bangalore-560 091. Ph: 080-23188779,
E-Mail: ubin0821314@unionbankofindia.bank

Possession Notice [Rule 8(1)] (For immovable property)

Whereas, The undersigned being the authorized officer of the **Union Bank of India Annapoorneswari Nagar, Bangalore** under the Securitisation and Reconstruction of Financial Assets and Enforcement of Security Interest Act 2002 (54 of 2002) and in exercise of powers conferred under Section 13(2) read with Rule 3 of the Security Interest (Enforcement) Rules, 2002 issued a Demand Notice dated: **21.10.2021** calling upon the Borrowers /Mortgagors /Guarantors - **1. Mr. Balu Vikram .R** S/o K. Ramappa, **2. Mrs. Yamuna .S** W/o Balu Vikram .R, **Both are Residing at :** No. 2, 2nd Floor, Church Street, K V Layout, Near Sai Baba Temple, K R Puram, Bangalore-560036. to repay the dues mentioned in the notice being of Housing Loan **A/c No. 213130100008814, Rs. 56,11,857.54/-** (Rupees Fifty Six Lakh Eleven Thousand Eight Hundred Fifty Seven and Paise Fifty Four only) as on 31.08.2021 outstanding plus interest, plus charges, plus out of pocket expenses within 60 days from the said notice.

The borrower having failed to repay the amount, notice is hereby given to the borrower and the public in general that undersigned has taken possession of the property described herein below in exercise of powers conferred on him under sub-section (4) of Section 13 of Act read with Rule 8 of the Security Interest Enforcement Act rule 2002, on this the **07.12.2022.**

The borrowers in particular and the public in general are hereby cautioned not to deal with the property and any dealings with the property will be subject to the charge of Union Bank of India **Annapoorneswari Nagar, Bangalore** for an amount of **A/c No. 213130100008814, Rs. 56,11,857.54/-** (Rupees Fifty Six Lakh Eleven Thousand Eight Hundred Fifty Seven and Paise Fifty Four only) as on 31.08.2021 outstanding plus interest, plus charges, plus out of pocket expenses.

The Borrower's and Guarantor's attention is invited to provisions of sub-section (8) of Section 13 of the Act, in respect of time available, to redeem the secured assets.

Description Of The Secuted Assets

(Schedule "A" Property) : All That Piece And Parcel Of Immovable Converted Land Property Measuring 17.75 Guntas Comprised In Survey No.308 Of Begur Hobli, Bangalore South Taluk, Bounded On : **East By :** Private Property, **West By :** Private Property, **North By :** Road, **South By :** Private Property.

(Schedule "B" Property) : (Undivided Share) 270 Sq. Feet Of Undivided Share, Title, Interest In The Schedule "A" Schedule Property.

(Schedule "C" Property) : (Description Of The Flat) Residential Flat/ Apartment Bearing **Flat No. SF-202**, **Measuring 1460 Sq.ft** Of Super Built Up Area In The 2nd Floor Of The Apartment Names As **"Sanjana Supreme"** Consisting Of Two Bed Rooms (Two With Attached Bath Room And Toilet) Balcony, Living Cum Dining Hall, Kitchen, Utility Approximately Measuring 1460 Sq.ft Of Super Built Up Area One Covered (Four Wheeler And Two Wheeler) Parking Space In The Basement Floor With The Proportionate Share In The Common Areas Such As Lobbies, Staircase, Passage, Ducts, One Entrance Foyer, Provision For Gym, Other Amenities Being A Portion Of Multi-Storied Building Constructed Therein.

Date: 07.12.2022 **Sd/- Authorised Officer**
Place: Bengaluru **Union Bank of India**

GOVERNMENT OF ODISHA, "e"-PROCUREMENT NOTICE
WORKS DEPARTMENT
E-mail: ceroads.bbsr@gmail.com

B-933 **Bid Identification No. CE-DPI & R-32/2022-23**

1. The Chief Engineer (DPI & Roads), Odisha on behalf of Governor of Odisha invites percentage rate bids in double cover system in **ONLINE MODE** form eligible contractors for Road work as mentioned below:
2. Nature of work : **Road work**
3. No. of work : 1 No.
4. Tender Paper cost : Rs.10,000.00
5. Class of Contractor : **'A' Class/Special Class**
6. Available of bid document in the website : From 10.00 A.M. of 09.12.2022 to 5.30 PM of 29.12.2022
7. Date of opening of Bid : Dt.30.12.2022 at 11.30 AM
8. The Bidders have to participate in **ONLINE** bidding only. Further details can be seen from the website: ***https://tenderodisha.gov.in*** . Any addendum / corrigendum / cancellation of tender can also be seen in the said website.

Sd/- Chief Engineer (DPI & Roads), Odisha
OIPR-34111/11/0065/2223

Government of Odisha
OFFICE OF THE CHIEF CONSTRUCTION ENGINEER
CUTTACK (R&B) CIRCLE, CUTTACK
E-mail.ID-sectcrb_2006@yahoo.co.in , Tel/Fax – 0671-2301751/2302751
('e' – PROCUREMENT NOTICE)

B-936 Bid Identification No.CCE.Ctc.(R&B) 16 /2022-23.

1. The Chief Construction Engineer, Cuttack (R&B) Circle, Cuttack on behalf of Governor of Odisha invites on Percentage rate basis bid in double cover system in **ONLINE MODE** from eligible contractors Road and Building works as mentioned below.
2. No. of work :- 5 Nos.
3. Nature of work :- **Road & Building works.**
4. Class of contractor :- **'B' 'A' & Special Class.**
5. Tender paper cost :- Rs.10000/- (online)
6. Available of bid documents in the web site. :- From 15.12.2022 to 16.00 Hours of 29.12.2022
7. Date of opening of bid :- Dt.30.12.2022 at 11.00 Hours.
8. The Bidders have to participate in **ONLINE** bidding only. Further details can be seen from the website ***https://tendersodisha.gov.in.*** Any addendum / corrigendum / cancellation of tender can also be seen in the said web site.

Sd/- Chief Construction Engineer
Cuttack(R&B)Circle OIPR-34012/11/0020/2223

GOVERNMENT OF KARNATAKA
Public Works Department
Executive Engineer PWD Division Chikkodi
No/PWD/CKD DIV/AE-3/TENDER/2022-23/5485 DATE: 05/12/2022

Short Term E-Tender Notification

Executive Engineer PWD Division Chikkodi has invited item wise short term e-Tenders from Eligible registered contractors for the works coming under the jurisdiction of Chikodi PWD Division 10 works under head of account 8443-Deposit Contribution (Vivek Yojane), Amount put to tender is Minimum of Rs. 61.75 Lakhs and Maximum of Rs. 83.03 Lakhs.

Calendar of events :1)Last date for queries & clarifications : 12-12-2022 up to 5.30 PM, 2)Last Date of Receipt of Bids : 14-12-2022 up to 5.00 PM, 3)Date of opening of Technical bids (Two Cover System): 16-12-2022 at 4.30 PM,4)Date of opening of Financial bids (Two Cover System): "after approval of Technical bids"

For more information & forms of tender can be downloaded from www.eproc.karnataka.gov.in & departmental web site www.kpwd.gov.in. Further details can be collected from O/o Executive Engineer Public Works Dept.,Division Chikkodi during working hours.

Sd/-Executive Engineer
PWD Division Chikkodi.
DIPR/BGM/RO-NO-1337/MCA/2022-23

Azadi Ka Amrit Mahotsav — **पावरग्रिड POWERGRID** — G20

NOTICE

1. Approval under regulation-86 of CERC (Conduct of Business) Regulations'1999 and CERC (Terms and Conditions of Tariff) Regulations'2019 for determination of Transmission Tariff from DOCO to 31-03-2024 for
   Petition-1: (i). Installation of 12Ω, 420 kV fault limiting bus series reactors at Thiruvalam S/s between Bus section-A and bus section-B & Bus Section-B and bus section-C along with 4 nos. 400 KV bays for 2 nos. series bus reactors + 1no tie bay (Note: Any substation element viz. ICTs, bus reactors, switchable line reactors, etc. requires one main bay and a tie bay for their operation. In case of each series reactor, 2 main breakers and 2 tie breakers are required for their reliable operation. Therefore, 4 nos. of bays has been considered as main bays (2 main bays per bus series reactor) in the current scheme).
   (ii). Opening of the one of the bus (other than on which fault limiting bus series reactors are being installed) between the above-mentioned bus sections through suitable arrangement.
   (iii). Bypass of Kolar-Thiruvalam and Thiruvalam-Sriperumbudur 400 kV S/c line to form Kolar – Sriperumbudur 400 kV S/c direct line under **Transmission system for controlling high Short Circuit Current level at 400kV Thiruvalam S/s in Southern Region.**
2. The beneficiaries of the above mentioned Transmission system are: (a) TANGEDCO (b) Chamundeswari Electricity Supply Corporation Ltd. (c) KSEBL (d) Electricity Dept. of Goa (e) Electricity Dept. of Puducherry (f) APEPDCL (g) APSPDCL (h) TSNPDCL (i) TSSPDCL (j) BESCOM (k) GESCOM (l) HESCOM (m) MESCOM
3. Tariff details:

Name of the Asset	Petition-1: 1 no. Transmission asset (Entire Scope of the project)
Approved Capital cost (₹ Lakhs) (FR)	Rs. 8839.15 lakhs
Authority which has approved Capital Cost	Chairman & Managing Director, POWERGRID
Schedule DOCO (FR)	12.08.2021
DOCO	13.04.2022
Estimated Completion Cost (₹ Lakhs)	Rs. 7625.15 lakhs
Tariff for year 2019-24 (Rs in Lacs)	
2019-20	0.00
2020-21	0.00
2021-22	0.00
2022-23	1,166.67
2023-24	1,263.44

4. A copy of the application made for determination of tariff is posted on the website of the applicant at **www.powergrid.in.**
5. The suggestions and objections, if any, on the proposals for determination of tariff contained in the application be filed by any person, including the beneficiary before the Secretary, Central Electricity Regulatory Commission, 3 & 4th floor, Chandralok Building, Janpath, New Delhi - 110 001 (or other address where the office of the Commission is situated), with a copy to the applicant at the address of its corporate office within 30 days of publication of this notice.

Place: Gurgaon **Sd/-**
Date: 06.12.2022 **Chief GM (Commercial)**

PG/CC/Notice-38/Advt-63/2022-23 Paramin

POWER GRID CORPORATION OF INDIA LIMITED
(A Government of India Enterprise)
Corp. Office: Saudamini, Plot No.2, Sector-29, Gurugram -122 001 (Haryana) Tel.: 0124-2571700-719
Reg. Office: B-9, Qutab Institutional Area, Katwaria Sarai, New Delhi 110 016 Tel : 011-26560112, 26560121
www.powergrid.in **CIN :** L40101DL1989GOI038121
A Maharatna PSU

Government of Karnataka
Department of Collegiate and Technical Education

NO. 1, Unnatha Shikshana Soudha, Sheshadri Road, Bangalore – 560 001
Phone: 080 29701510, email: dce.tender2017@gmail.com

No.: DCE/ITS/PUR/21/2022-INFO- (Computer No:887336) **Date: 07.12.2022**

E-Tender Notification

The Commissioner for Collegiate and Technical Education, Bangalore hereby invites bids in Two-Cover system through e-Procurement portal from eligible bidders for the following Tender. The Tender Documents with detailed terms and conditions may be obtained from the website **https://eproc.karnataka.gov.in.**

Tender Schedules are as below

Sl. No.	Tender Name & Number	Date of Floating Tender on e- Procurement Portal	Date and Time of pre-bid meeting	Last date and Time for bidding through eprocurement portal
1.	**Tender No: DCE/2022-23/IND1112/Call-3** " Supply, Installation and Maintenance of Sports and Fitness Equipment to RUSA Colleges under the purview of Department of Collegiate and Technical Education"	06/12/2022	09/12/2022 11.00 AM	20/12/2022 05.30 PM

Sd/-
Additional Director of Collegiate Education, Bangalore, Karnataka
DIPR/CP/3437/Zen/2022-23

Bruhat Bengaluru Mahanagara Palike

Office of the Executive Engineer, (Lakes-Dasarahalli),
Room No.309, 3rd Floor, Annex Building-3,
N. R. Square, Bengaluru-560 002.

No.EE-(Das-Lakes)/Tend-11/2022-23 Date: 07-12-2022

INVITATION FOR SHORT TERM TENDER NOTIFICATION (IFT)
Through GOK e-Procurement Portal Only)

The Executive Engineer, (Lakes-Dasarahalli), BBMP, Bengaluru invites tenders on item rate basis for the works mentioned below from the registered contractors of BBMP or equivalent registration with CPWD/KPWD/ Railways/MES or any State Govt. Organisations.

Sl. No.	Name of the Work	Approximate value of work (₹. in Lakhs)	EMD (in ₹.)
1.	Providing Chain Link Fencing to Lakes Boundary in Dasarahalli and West Zone.	100.00	1,70,000/-

Calendar of Events: (1) Available of Tender Documents: **08-12-2022 after 10:00 a.m. (2)** Last Date & Time for receipt of Tenders : **15-12-2022 upto 4:00 p.m. (3)** Opening of Tender bid: **16-12-2022 at 4:30 p.m.** Further particulars can be obtained from the above office during working hours on working days or from **website: https://eproc.karnataka.gov.in**

Sd/-, Executive Engineer, (Lakes-Dasarahalli), BBMP.

GOVERNMENT OF INDIA, DEPARTMENT OF SPACE
Construction & Maintenance Group (CMG),
ISRO HQ, Antariksh Bhavan, New BEL Road,
Bengaluru-560094 Phone: 080-2217 2033/2032/2476
Fax: No.: 080-23513126

E-TENDER NOTICE

On behalf of the President of India, item rate e-tenders are invited for the following work:

Title of work	**Annual Maintenance Service Contract for Electrical Installations and Operation of lifts at Anthariksh Bhavan and E1 Type Quarter at RT Nagar, Bengaluru.**
Tender Notice No.	**CMG/ISRO-HQ/E/AMC/04/P/ 2022-23 Dtd: 07.12.2022**
Estimated Cost put to tender	**Rs. 101.09 Lakhs**
Period of Completion in months	**Twelve (12) Months**
Period during which the tender document can be downloaded	**From: 18:10 Hrs on 07.12.2022 To: 23:59 Hrs on 23.12.2022**
Last date and time for receipt of tenders	**Up to 14.30 Hrs on 29.12.2022**
Due date and time for opening of tenders	**16:00 Hrs on 29.12.2022**
EMD	**Rs.2,02,180.00**

Interested tenderers may please refer detailed tender notice on **www.isro.gov.in/tender** Detailed tender notice and tender documents can be downloaded from **www.tenderwizard.com/ISRO**

Sd/- Group Head CMG, ISRO HQ

SOUTHERN RAILWAY

OFFICE OF THE SENIOR DIVISIONAL ELECTRICAL ENGINEER, TRACTION DISTRIBUTION, PALAKKAD - 678 002
E-TENDER NOTICE No.J/TRD/OT/22-23/13 dt.06.12.2022.

Senior Divisional Electrical Engineer, Traction Distribution, Southern Railway, Palakkad-678002 for and on behalf of the President of India invites ONLINE tenders for the under mentioned works from reputed tenderers as per tender notice given in e-tender portal, **www.ireps.gov.in.**

Name of work: Up gradation of feeding post/IOL with PTFE type short neutral section & conversion/relocation ofexisting IOL/PTFE type neutral section as per 16 car MEMU standard in Podanur-Calicut section

Sl. No	Approximate Cost	Cost of Tender Form	Earnest Money Deposit	Completion period
1	₹ 61,31,711/-	NIL	₹ 1,22,600/-	09 Months

Tender Closing date and time: 30.12.2022 at 14:00 Hrs.

The tenderer(s)/Contractor(s) intending to apply for e-tender for works in Palakkad Division, need to get enrolled in the e-tender portal, www.ireps.gov.in and only online tenders will be accepted. It is the responsibility of the Tenderer(s)/Contractor(s) to obtain Digital Signature Certificates for participating in e-tendering.

Complete details of the above tenders are given on the e-portal **www.ireps.gov.in**. For details of bid submission, please refer website portal **www.ireps.gov.in.**The online bids for tenders floated through the above portal are required to be digitally signed.

Sr.Divisional Electrical Engineer
Traction Distribution, Palakkad

Follow us on : twitter.com/GMSRailway

IN THE COURT OF THE 73rd ADDL. CITY CIVIL JUDGE, MAYO-HALL, BANGALORE (CCH.NO:74)
P & S.C.NO:25074/2022

1. Mr.Lokesh Veerabhadrappa **Petitioners**
Aged 59 years, S/o.late Veerabhadrappa, # 607, B.D.A.Layout, Lingarajapuram, St.Thomas Town Post, Bangalore 560 084
2. Mrs.Malathi Chezhiyan
Aged 50 years, D/o.late Veerabhadrappa, No.71, 2nd Floor, Gundappa Mutt Road, Opp.Don Bosco Church, Lingarajapuram, St.Thomas Town Post, Bangalore 560 084
3. Mr.V.Somesh
Aged 56 years, S/o.late Veerabhadrappa, # 607, B.D.A.Layout, Lingarajapuram, St.Thomas Town Post, Bangalore 560 084

Vs

NIL **Respondent**

PUBLIC NOTICE

Notice is hereby given to public in "Indian Express" that if any person/s having claim over the Schedule mentioned below may refer any objections to the above referred Hon'ble Court or through their Advocate duly instructed or through someone Authorised by law to act on behalf of you in the above case on **18/01/2023 at 11 a.m.** or to contest the above case. In case if fails to appear before the Hon'ble Court it will be dealt as heard and decided in your absence.

SCHEDULE

1. Settlement of PF (EPF) Account
2. Syndicate Bank (Now Canara Bank), Lingarajapuram Branch, Bangalore. Savings A/c balance and Term Deposit.
3. HDFC Bank, ITPL, Whitefield Branch, Bangalore: Savings A/c balance, Term Deposit, Insurance and Shares.
4. IDBI Bank, F.C.Road Branch, Pune - Savings A/c Balance and Term Deposit
5. Vijaya Bank (Now Bank of Baroda) Cox Town Branch, Bangalore - Term deposit and Locker No 191.
6. Mutual Funds/shares lying in Sprism Pvt Ltd., (Brokers)
7. NSC Savings
8. Golden jewels & Silver articles of late Ms.Mangala.V kept in the Locker No.191 at Vijaya Bank (Now Bank of Baroda) Cox Town Branch, Bangalore.

Standing in the name of petitioners sister (spinster) late Ms.Mangala V who died on 25/06/2019.

Given under my hand and seal of this Hon'ble Court on this 23rd day of November 2022.

By Order of he Court
Sd/- Deputy Registrar,
City Civil Court, Bangalore

Advocate for Petitioners
R.DAYALAMURTHY
No.121/2, Shree Balaji Classic Apartments,
Flat No. 403, Bank Avenue, 9th Cross, Babsapalya,
Horamavu, Bangalore 560 043.

Download on the App Store | GET IT ON Google Play
/thenewindianxpress @newindianxpress The New Indian Express
THE NEW INDIAN EXPRESS
All the news, In just a click. Log to www.newindianexpress.com

IDFC First Bank Limited

(erstwhile IDFC Bank Limited and presently known as IDFC FIRST Bank Limited)
CIN : L65110TN2014PLC097792
Registered Office: - KRM Towers, 8th Floor, Harrington Road, Chetpet, Chennai- 600031.
Tel : +91 44 4564 4000 | Fax: +91 44 4564 4022

IDFC FIRST Bank

Notice under Section 13 (2) of the Securitization and Reconstruction of Financial Assets and Enforcement of Security Interest Act, 2002

The following borrowers and co-borrowers availed the below mentioned secured loans from **IDFC FIRST Bank Limited (erstwhile IDFC Bank Limited and presently known as IDFC FIRST Bank Limited)** The loans of the below-mentioned borrowers and co- borrowers have been secured by the mortgage of their respective properties. As they have failed to adhere to the terms and conditions of the respective loan agreements and had become irregular, their loan were classified as NPA as per the RBI guidelines. Amounts due by them to **IDFC FIRST Bank Limited (erstwhile IDFC Bank Limited and presently known as IDFC FIRST Bank Limited)** are mentioned as per respective notices issued more particularly described in the following table and further interest on the said amounts shall also be applicable and the same will be charged as per contractual rate with effect from their respective dates.

Sr No.	Loan Account No.	Type of Loan	Name of borrowers and co-borrowers	Section 13 (2) Notice Date	Outstanding amount as per Section 13 (2) Notice	Property Address
1	10056619635, 10060428066, 10075801589, 10086199396 & 10022585127	Working Capital Term Loan BB & Eclgs WCTL & PBB Dynamic Overdraft Secured	1. S S Exports 2. Manjunath H B 3. Geetha Mani	08.10.2022	INR 2,47,69,385.00/-	**Property-1:-** All That Piece And Parcel Of Apartment Unit/flat Bearing No. 207/1, Admeasuring 900 Sq. Ft. Of Super Built Up Area, & Unit/flat Bearing No. 207/2, Admeasuring 594 Sq. Ft. Of Super Built-up Area, Totally Measuring 1494 Sq. Ft., Of Supert Built Up Area Situated On The Second Floor, In The Apartment Building Known As The " Spring Serenity" Along With Proportionate Total Uds Of (317 Sq. Ft + 209 Sq. Ft.) 526 Sq. Ft. & One Covered Car Parking Consisting Of R.c.c. Frame, Vitrified Flooring Tile, Teakwood Doors And Aluminium Windows, Situated At Residential Site Property Bearing Municipal No. 616/31/7, Hennur Village, Hennur Main Road, Bangalore North Taluk, Bangalore Urban District Now Within Jurisdictional Limits Of Bbmp Ward No. 24, And Bounded As: **East : Common Area, West : Open Area, North : Flat No. 208, South : Open Area Property-2:-** All That Piece And Parcel Of Apartment Flat Bearing 2013 (3bhk), Constructed In First Floor, In The Multi Storied Building Known As "roshan Gardenida Apartment", Admeasuring 1520 Sq. Ft. (supert Built-up Area), Along With Undivided Interest In The Common Passage, Stair Case, Lobbies, Ets. With All Amenities Including One Covered Car Parking In The Cellar/ground Floor, Situated At Residential Site Property Bearing No. 1373, Converted Survey No. 95/2, And 95/3, At Uttarahalli Village & Hobli, Bengaluru South Taluk, Bangaluru, And Bounded As: **East : Sy No. 45, 48, 49 And 95/3, West : Sy No. 95/2, 95/1-a, North : Sy No. 95/1-b, 43, South : Sy No. 91** Boundaries Of The Flat No. 2013:- **East : Door, West : Open To Sky, North : Flat No. 2012, South : Flat No. 2014**
2	10048706222, 10049734747 & 10056924332	BB Term Loan SME Corner & BB-Secured Overdraft & BB Term Loan	1. Omega Furnaces Private Limited 2. Gopalkrishnan Anandan 3. Gopalan Bhuveshwari 4. Rajagopal Venu 5. Gopalan Venu	04.10.2022	INR 94,57,970.4/-	All That Piece And Parcel Of Immovable Property Municipal No. 16/2, Pid No. 1-39-16/2, Khatha Bearing No. Da42, Ktr 66/05-06, Measuring In All 5555 Sq. Ft., (industrial Shed Measuring 2000 Sq. Ft. With 10 H.p. Electricity Power) Of Sy.no. 14/2, Situated In Peenya Village, S.m. Road, Jalahalli West, Bangalore-560015, Presently Come Within The Limits Of Banglore Mahanagara Palike, Yeshwanthapura Jurisdiction, H.M.T. Ward No. 1, S.m. Road, Jalahalli West, Bangalore-560015, And Bounded As : **East : Open Area Of Defendant No. 2 Sri Jayakrishna Bhat (in O.s. No. 9008/96), West : Open Area Of Defendant No. 2 & 3 And Plaintiff (in O.s. No. 9008/96), North : Industrial Road, South : Private Property**

You are hereby called upon to pay the amounts to **IDFC FIRST Bank Limited (erstwhile IDFC Bank Limited and presently known as IDFC FIRST Bank Limited)** as per the details shown in the above table with contracted rate of interest thereupon from their respective dates and other costs, charges etc., within 60 days from the date of this publication, failing which the undersigned shall be constrained to initiate proceedings, under Section 13 (4) and section 14 of the SARFAESI Act, against the mortgaged properties mentioned hereinabove to realize the amount due to **IDFC FIRST Bank Limited (erstwhile IDFC Bank Limited and presently known as IDFC FIRST Bank Limited)** Further you are prohibited under Section 13 (13) of the said Act from transferring the said secured assets either by way of sale/lease or otherwise.

Sd/-
Authorized Officer
IDFC FIRST Bank Limited
(erstwhile IDFC Bank Limited and presently known as IDFC FIRST Bank Limited)

Date : 08.12.2022
Place : Bangalore

SYMBOLIC POSSESSION NOTICE

ICICI Bank | **Branch Office:** ICICI Bank Ltd. 4/10, Mythree Tower, Bommanhalli Hosur Main Road Bangalore- 560068

Whereas

The undersigned being the Authorized Officer of ICICI Bank Limited under the Securitisation, Reconstruction of Financial Assets and Enforcement of Security Interest Act, 2002 and in exercise of the powers conferred under section 13 (12) read with Rule 3 of the Security Interest (Enforcement) rules 2002, issued demand notices upon the borrowers mentioned below, to repay the amount mentioned in the notice within 60 days from the date of receipt of the said notice.

As the borrower failed to repay the amount, notice is hereby given to the borrower and the public in general that the undersigned has taken Symbolic possession of the property described herein below in exercise of powers conferred on him/ her under Section 13(4) of the said Act read with Rule 8 of the said rules on the below-mentioned dates. The borrower in particular and the public in general is hereby cautioned not to deal with the property and any dealings with the property will be subject to the charge of ICICI Bank Limited.

Sr. No.	Name of the Borrower/ Loan Account Number	Description of Property/ Date of Symbolic Possession	Date of Demand Notice/ Amount in Demand Notice (Rs.)	Name of Branch
1.	ANISH BABY/ SUSAN M EAPPEN/ LBBNG00002362041/ LBBNG00002362066	Schedule 'A' (Description of The Entire Property Held By The Developers/ Vendor and M/s Celebrity Homes) All That Piece and Parcel of The Residentially Converted Land Bearing Survey No.81 Measuring About 1 Acre in Extent Situated at Kyalasanahalli Village, Jigani Hobli, Anekal Taluk, (Vide Conversion Order Bearing No. Alnsr (A) 444 of 2004-2005 Dated 7-2-2005 Issued By The Special Deputy Commissioner, Bangalore District). Being Bounded on The East By: road & Rajakaluve West By: property Belonging To Chikkadya Vanna, Yellappa & Nanjappa & Property Bearing Survey No.86. North By: remaining Portion of The Property in Survey No.81. South By: Property Belonging To Sri. Hanumantha & Doddaabbaiah Schedule 'B' (Description of The Undivided Property Hereby Conveyed) 452 Sft Undivided Share, Right, Title, Interest and Ownership Equivalent To Share in Schedule 'A' Property. Schedule 'C' (Description of The Apartment/ Flat Constructed By The Purchasers Through The Developers/ Vendor) All That Piece and Parcel of 2 Bedroom Apartment/ Flat With Distinctive Number Flat No. B-210. in The First Floor of B-Block of The Apartment Building Complex Known as "Richmond Pride" Having A Super Built Up Area of 1250 Sq. Ft. With Covered Car Parking Space Bearing Flat No. B-210. Together With Proportionate Undivided Share of 452 Sft of The Total Area Which Works Out To Approximately Along With Proportionate Share in The Common Areas Such as Passages, Lobbies, Lift, and Staircase Contained Within The Apartment Building Being Constructed on The Schedule- A Property. The Above Apartment is Demarcated as Per Attached Plan. The Said Apartment Shall Have, Teakwood/ Other Internal Doors Shall Be Flush Typed Doors With Hardwood Frames and Powder Coated Aluminum Sliding Windows and Other Specifications as Mentioned in The Joint Development Agreement Dtd.14-8-2009. East By: Flat No B-209 West By: Flat No B-211 North By: Shed Back South By: Corridor/ Date of Symbolic Possession on/ 05/12/2022	17.08.2022 Rs. 24,57,864.20/-	Bangalore

The above-mentioned borrowers(s)/ guarantors(s) are hereby given a 30 day notice to repay the amount, else the mortgaged properties will be sold on the expiry of 30 days from the date of publication of this Notice, as per the provisions under the Rules 8 and 9 of Security Interest (Enforcement) Rules 2002.

Date : December 08, 2022
Place: Bangalore

Authorized Officer
ICICI Bank Limited

EDITORIAL

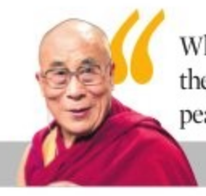

"Where ignorance is our master, there is no possibility of real peace" — Dalai Lama

INDIAN EXPRESS IS NOT AN INDUSTRY. IT IS A MISSION.
— Ramnath Goenka

EXPECT ANOTHER RATE HIKE AS RBI KEEPS TAB ON INFLATION

If the worst of inflation is behind us, as the RBI just confirmed, we must be a few steps away from the endgame of the ongoing rate hike cycle. The first hint arrived on Wednesday when the central bank reduced the quantum of rate increases from 50 bps to 35, acknowledging that inflation is indeed cooling down. However, the captain of caution, Governor Shaktikanta Das, dutifully reminded us that our battle against price rise wasn't yet over. Global commodity and crude prices are easing, but given the geopolitical uncertainties, further price shocks aren't completely ruled out. Moreover, like interest rates, which rise quickly but correct gradually, inflation too peaks in an eye blink but moderates in what appears like a lifetime. The RBI now estimates inflation to average 5–5.25% in the first half of the next fiscal, which is well below the higher tolerance level of 6%, but away from the mandated 4% target.

Globally, the chorus for ending the tightening cycle is getting louder. Only last month, US Federal Reserve Chair Jerome Powell indicated a willingness to reduce the pace of rate hikes starting this month. The trend is visible among economies. As per private estimates, eight central banks delivered 400 bps rate hikes in November, down from 800-plus bps in June and July. Curiously, rate hikes were much sharper in emerging markets than in advanced economies to avoid interest rate differential that upsets foreign investment flows. But as Das noted, India's monetary policy will be dictated only by domestic inflation and growth dynamics and not by peer central bank actions. In other words, RBI is unmindful of the widening interest rate differential, having raised rates by a cumulative 225 bps against the Fed's 350 bps increase.

Assuming a headline inflation of 5–5.25% in the next fiscal, RBI's terminal rate is seen at 6.25%. It's the point where the repo rate is anchored before the rate cut cycle begins. Analysts expect the February policy decision to be "finely split between a pause and a last 25 bps hike" with a bias towards a hike considering the sticky core inflation. That said, as economists at HDFC Bank observed, when a central bank combines its sanguine view on growth with continued concerns on inflation, it suggests the battle-readiness to raise rates at will. RBI's reluctance to shift to a neutral stance further validates its bias towards hikes for now.

VIZHINJAM STIR CALLED OFF, BUT ISSUES REMAIN

The 140-day-long agitation against Vizhinjam International Seaport ended on Tuesday as the Thiruvananthapuram Latin Archdiocese, spearheading the struggle, called off the stir abruptly, giving a political victory to the LDF government. The Latin church was forced to call a truce even as the state government stuck to its position and did not concede anything more than it had already promised. While the government exhibited its will power in the way it handled the agitation, the fate of the struggle is a study of how a marginalised community's genuine concerns get sidelined by vested interests and the leadership's immature ways of handling the protests. It really is a case of how not to organise an agitation.

The Latin church erred initially with its unrealistic demand for stopping the port construction after a vast amount of money had already been invested. Its next mistake was to link all the woes of the coastal belt in Vizhinjam to the construction of the port, though there is ample scientific proof that climate change is playing havoc on coastal belts in Kerala and across the world. Every issue the protestors raised was genuine and needed to be addressed. But the way the struggle was hijacked by the Latin diocese gave a religious colour to the agitation, and it failed to garner the support of the general public. The attack on the police station and the hate speeches of certain priests backfired.

Though the agitation has fizzled, the issues and concerns raised by the coastal community cannot be overlooked. That the coastal belt is in distress like never before is a stark reality for all to see. Coastal erosion is a reality, and so is hundreds of people losing their lives and livelihoods. The coastal community has always been an outlier, and it continues to be so despite successive governments claiming to spend crores of rupees every year. The government should make the rehabilitation programme for them a top priority.

Equally important are issues related to coastal erosion, weather warning systems, and financial assistance for tiding over damages caused by bad weather situations. That the coastal agitation fizzled out only shows the community's vulnerability in multiple ways. The government may have won the war of ego with the Latin church, but it should not mean it can ignore the protestors' concerns.

QUICK TAKE

STARTUP TROUBLES IN KASHMIR

The government plans to wean Kashmiri youth from scarce government jobs, encouraging them to become entrepreneurs instead. It's incentivising startups, particularly in agro-processing, biomedical engineering and telemedicine. Agri-tech startups have immense potential, given Kashmir's tremendous biodiversity. Some growth is visible, but the startup culture is yet to catch the youth's imagination. Facing severe joblessness, they prefer moving out of Kashmir to more peaceful and resourceful states. At the same time, the government must pay heed to the investors who find the region's stability and volatility concerns and internet interruptions unsettling. The growing presence of angel investors, however, keeps hopes alive.

In the globalisation era, relations are not what they once were. India and its neighbours must reassess their ties

GOOD OR BAD, A NEIGHBOUR IS STILL A NEIGHBOUR

PRADIP PHANJOUBAM
Editor of *Imphal Review of Arts and Politics*

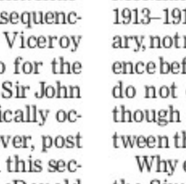

SOURAV ROY

"If you can change friends, not neighbours." The timeless wisdom in this statement by former Prime Minister Atal Bihari Vajpayee often tends to be treated as just another colourful adage to embellish clever essays, but has deserved little more than a place in the archives of wise sayings. This is unfortunate, considering it has been demonstrated time and again that some of the most bitter conflicts in history—Ukraine being the most recent—resulted from neglecting this understanding.

In the age of globalisation and the importance of cross-border trade and commerce, international relations are certainly no longer what they were. However, memories of atavistic enmities long past their eras tend to linger on, especially when stoked by politicians to whip up primal kinship loyalties, often leading to no good other than electoral dividends for some.

India and its neighbours hence need to reassess their relations, for no matter what, they are destined to remain neighbours. India-China relations is one of these. The two Asian giants share a 3,488 km boundary, with Nepal and Bhutan splitting it into three parts. Of these, the boundary in the Kashmir sector is the most ambiguous because the British left behind three unilaterally conceived alignments to address their insecurity—Tsarist Russia.

Henry McMahon spelled out this anxiety in a letter to Viceroy Lord Hardinge, quoted in A G Noorani's *India-China Boundary Problem, 1846–1947*. McMahon wrote: "If we consider the existing boundary between Chinese dominion and India, it will be seen that a Russian occupation of Chinese territories in the New Dominion will bring Russia within 150 miles of Srinagar and within 300 miles of Simla..."

Karunakar Gupta, another scholar, outlined these three alignments in a 1980 article in *Economic and Political Weekly*:

(1) Sir John Ardagh Line (1897) which showed a boundary alignment taking the crest of the Kunlun range and placed within British territory the upper reaches of the Yarkand river and its tributaries and the Karakash river, as well as the whole of the Aksai Chin plateau. (2) Macartney-MacDonald Line (1899), which put forth a less ambitious territorial claim north of the Karakoram ranges ... it left to China the whole of the Karakash Valley and almost all of the Aksai Chin proper. (3) The Karakoram Line which was based on the watershed principle.

These alignments were neither accepted nor rejected by the home government. Independent India is still facing the consequences of these ambiguities today. Viceroy Hardinge ultimately opted to go for the boundary alignment suggested by Sir John Ardagh in 1897 but without physically occupying the claimed land. However, post 1962, the Line of Actual Control in this sector is closer to the Macartney-MacDonald Line. The Sikkim sector, where there are no disputes for the Sikkim-Tibet boundary, is backed by an 1890 agreement between Lhasa and the British, Sikkim being a British protectorate then.

The border in the Northeast sector, extending up to Myanmar, is the McMahon Line, agreed by notes exchanged between Tibetan plenipotentiary Lonchen Shatra and British Indian plenipotentiary Henry McMahon during the Simla Conference in 1913–1914. I-fan Chen, Chinese plenipotentiary, not much later walked out of the conference before it concluded. Today, the Chinese do not officially recognise this line, although it remains the effective border between the two countries.

Why exactly were the Chinese invited to the Simla Conference to decide the India-Tibet boundary? It was again the British anxiety about Russia. To keep Russia away from Tibet, Britain forced the St. Petersburg Convention 1907 on Russia, then quite weakened by a humiliating naval defeat at the hands of Imperial Japan in 1905. Russia and Britain had also become allies in Europe by then. One of the clauses of this treaty was that if either party becomes compelled to deal with Tibet, it would be through an intermediary—China.

Interestingly, at the start of the Simla Conference, when McMahon asked his counterparts to table their notion of the boundary, the Chinese plenipotentiary was not even sure what their position was, as Parshotam Mehra notes in his *Essays in Frontier History: India, China and the Disputed Border*. Obviously, Chinese claims to territories in India now would have to be an adoption of what the Tibetans claim was their sphere of influence once.

Quite understandably, China cannot officially recognise the McMahon Line for this would amount to recognising Tibet—which it considers was always integrally a part of China—possessing sovereign power to sign international treaties. Hence, the area that could be explored is to see if China would ratify more or less the same boundary alignment through another bilateral treaty. There is also the example of Myanmar (Burma then). China settled its boundary with Burma in 1960. Notably, the Burma-China boundary is a continuation from where the McMahon Line ends. Again, at the time of the Simla Conference, Burma was part of British India. The Burma-China Boundary Treaty of October 1, 1960, though more or less the same one the British left behind, in this way, ceased to be a colonial legacy.

Another interesting example from history should also be a cause for optimism. China did not accept the Convention of Lhasa 1904, which Tibet was forced to sign after Lord Curzon's Younghusband expedition of 1904. However, after China persuaded the British to enter into another treaty, the Peking Convention 1906, to supersede the Convention of Lhasa 1904, China had no problem including most of the terms of the Lhasa Convention in the Peking Convention. Again, in January 1951, even as China began its campaign to take over Tibet, India decided to end the concession given to Lhasa (the monastic taxes the British previously allowed Lhasa to levy) to exercise a degree of cultural suzerainty over the Tawang Tract, which is on the Indian side of the McMahon Line. China did not protest against this. Yet again, in 1962, after open hostility broke out, China attacked India and overran Assam. However, exactly a month later, on November 20, China unilaterally withdrew behind the McMahon Line.

Good fences make good neighbours. India and China must strive to mend fences then to be good neighbours at least—if not good friends.

(phanjoubam@gmail.com)

REALITY CHECK ON CLIMATE GOALS

KAJAL BASU
Veteran journalist

The 2022 United Nations Climate Change Conference, or COP27, came and went in November 2022 without much of a critical prognosis in the Indian media or environmental circles. India's official statement at the summit coasted on what Union Minister for Environment, Forest and Climate Change Bhupender Yadav referred to as "a one-word mantra" set by Prime Minister Narendra Modi, with his penchant for anagrams, at COP26 in November 2021: "Lifestyle for Environment", or "Mission LiFE".

At COP27, India showcased its Long-term Strategy (LTS) for Low Carbon Development. Even a cursory perusal shows that this strategy is based on already-current policies—nothing particularly forward-looking there—and only waves vaguely in a general futuric direction while trotting out queryable statistical assurances.

In August 2022, India officially submitted its updated NDC (nationally determined contribution) targets, originally set at COP26. The new NDC is essentially a reassertion of the 2030 target.

For reasons of developmental equity between the highly pollutive Global North and the Global South, at COP26, Modi fixed 2070 as India's net-zero greenhouse gas (GHG) emissions year (with the far more polluting US at 2050 and China at 2060—which means that India will continue polluting for longer).

In official bumf, India is marching resolutely towards a green emissions future. At COP26, Prime Minister Narendra Modi pledged to increase India's non-fossil fuel energy capacity to 500 GW by 2030. By the same year, half of India's electricity would be from renewable sources, with one billion tonnes lower carbon emissions.

In addition, the Draft National Electricity Plan 2022 says that by 2031–32, relative to 2021–22, India is planning to increase solar and wind capacity by six and three times, respectively.

But the Government of India's gung-ho disdains the intricate matter of doability. The globally poor adherence to the 2015 Paris Agreement shows that it is as easy to break steely promises as it is to make them. 500 GW of non-fossil energy is, for instance, four times the existing capacity and eight years too short of making up. Also, the Central Electricity Authority's Draft National Electricity Plan 2022 projects not a drop in coal use but the installation of coal-fired capacity of 267 GW by 2030, which would call for adding 58 GW of net new capacity. Subsidies for fossil fuels remain nine times higher than for renewables. Coal is India's main source of greenhouse gas emissions, the third largest in the world.

Even carbon-capture storage (CCUS)—which entails capturing waste CO2 and transporting it to a storage site where it will be sequestered from the atmosphere—envisages the commercial installation of CCUS not before 2030, when emissions are predicted to peak.

India seems to have no emissions or decarbonisation pathway showing how it plans to reach net zero by 2070. First, India has not clarified whether the net-zero by 2070 encompasses all greenhouse gas emissions or just CO2.

AP

> As its population rises and living standards improve, India is also poised to undergo sharp growth in areas that are particularly hard to decarbonise, such as the construction sector

Second, according to the *Getting India to Net Zero* report, commissioned by the High-level Policy Commission on Getting Asia to Net Zero and released in August 2022, India will need an economy-wide investment of $10.1 trillion, starting right now, to get to net zero by 2070; if the target is advanced to 2050—which many environmentalists consider to be more proactive—the investment would be $13.5 trillion. These are unrealistic sums, several times India's current GDP. Third, the proportion of coal, oil, and gas in India's primary energy cauldron must fall from 75% to 5% if net-zero is to be reached by 2050—again, infeasible because coal-use is being ramped up.

In 2019, India was the seventh most badly-affected country by extreme weather events—in terms of fatalities (2,267) and economic losses ($66 billion). In fact, 17 out of 20 Indians (85% of the population of 1.4 billion, or 1.19 billion) are vulnerable to extreme hydrological and meteorological (hydromet) disasters such as floods, drought, and cyclones.

The UK consultancy Verisk Maplecroft, while ranking the environmental and climate-related risks of 576 of the world's largest cities, found that Asia is home to 99 of the 100 most vulnerable cities—of which 43 are in India.

Where is India placed in terms of the promise of the 2015 Paris Agreement to limit the temperature increase to <1.5°C? Poorly, according to Climate Action Tracker (CAT), an independent body that tracks 39 countries and the EU, measuring government climate action against the globally agreed Paris Agreement aim of "holding warming well below 2°C, and pursuing efforts to limit warming to 1.5°C".

India's policies and actions, according to CAT? Insufficient. Fair-share target? Insufficient. Both would lead to a world warmer by <3°C. Internationally supported target? Critically insufficient, it would lead to a world warmer by >4°C.

India's Ministry of Earth Sciences (MoES) agrees with the last, noting in its 2020 report, *Assessment of Climate Change over the Indian Region*, that, based on 1901–2018 data, the rise in the mean surface air temperature over India in the mid-term (2040–69) will be 2.70°C, and 4.44°C in the long-term (2070–99).

Under the Paris Agreement, India is supposed to have 175 GW of installed renewable capacity by December 2022. India later reappraised it to 70%, or 122.5 GW. But Central Electricity Authority data shows that, by November, it was only about 116 GW—34% less than pledged by year-end.

The lag isn't in large renewables facilities alone. India was scheduled to have installed 40 GW of rooftop solar by 2022 but had installed just 6 GW by 2021—or 85% behind its target.

As its population rises and living standards improve, India is also poised to undergo sharp growth in areas that are particularly hard to decarbonise, such as the construction sector. Moreover, according to the International Energy Agency (IEA), "nearly 60% of [India's] emissions in the late 2030s will be coming from infrastructure and machines that do not exist today."

India's environmental plans are far from future-proof.

(kajalrbasu@gmail.com)

MAILBAG

WRITE TO: letters@newindianexpress.com

A poem on football

Swaroop Swaminathan's reflection on the match between Brazil and South Korea is lucid. His tracing the history and the way Brazil played this match is enlightening and informative. I was bowled over by his reflection as it reflected what I felt upon seeing the highlights. "Titles and trophies are overrated, anyway" said a lot. If Brazil played a brilliant first half, Swaroop has written poetry on that match.
A Rajakumar, email

Clear solution needed

Apropos of *'Unsatisfied', but Church calls off stir* (Dec 7). It is encouraging that after 140 days of protest, Kerala's government recognised the protest council's requests. Paying compensation, however, is not a reliable fix for this issue. Construction work should not resume until the government-appointed expert group has looked into the consequences of Vizhinjam Port and comes up with a clear solution.
Karthik, Vizhinjam

Fulfil demands

Apropos of *'Unsatisfied', but Church calls off stir* (Dec 7). This is a great moment for the fisherfolk, owing to the good decisions taken by the Kerala government. It must be ensured that the government fulfils the demands.
S D N Ambros, Bengaluru

K'taka-Maha boundary clash

Apropos of *Politics over people in K'taka-Maha dispute* (Dec 7). This dispute goes back to the reorganisation of states based on language, resulting in the Maharashtra government being unhappy with Belagavi going to Karnataka. This boundary dispute, like many others, is stuck in the SC. These areas have been with one state or the other for so long that it would be unfeasible to redefine them now.
Haribandhu Panigrahi, Tarbha

Govt must end dispute

Apropos of *Politics over people in K'taka-Maha dispute* (Dec 7). As noted in the editorial, the border dispute affects the people in the states next door like Tamil Nadu and Kerala. People passing through the borders are tortured by the police. The government must take steps to end this.
S Chockalingam, Kottaram

Human life a commodity

Apropos of *7 held for buying, selling newborn babies in Punjab* (Dec 7). I'm sickened to hear that some people in Punjab are comparing human life to a commodity and trying to buy and sell babies. The state government must take serious action against the people who dared to do this.
Manipadm Bhushan K, email

THE NEW INDIAN EXPRESS
Chairman of the Board: **Manoj Kumar Sonthalia** Editor: **Santwana Bhattacharya**
Published by **R K Jhunjhunwala** on behalf of Express Publications (Madurai) Private Limited, at No. 1, Queen's Road, Bengaluru - 560 001 and printed by him at Express Press, Plot No. 2A, Bommasandra Industrial Area, 4th Phase, Survey No. 46, Part Yarandahalli Village, Jigani Hobli, Anekal Taluk. Bengaluru - 560 099. **Bengaluru.** Vol. 58, No. 290 RNI Reg. No. 3457/1960. Phone: 080-22866893. **Copyright:** Express Publications (Madurai) Private Limited. All rights reserved. Reproduction in any manner, electronic or otherwise, in whole or in part, without prior written permission is prohibited.

TWEETS OF THE DAY

Akhilesh Yadav @yadavakhilesh

It seems that BJP doesn't want to talk about its shortcomings & corruption. What is the BJP avoiding to face by reducing the session of the House.

Narendra Modi @narendramodi

On Armed Forces Flag Day, we salute the valour and sacrifices of our armed forces. They are at the forefront of protecting and contributing to a stronger India.

Amit Palekar @AmitPalekar10

Big win for @AamAadmiParty. India's youngest party defeats largest party @BJP4India. Time to clean up Delhi. MCD to have Mayor of AAP.

Co-op Bill tabled in House amid din

Opposition members want the bill to be sent to a standing committee for review

EXPRESS NEWS SERVICE @ New Delhi

THE first day of the winter session of the Parliament witnessed vociferous scenes as the government tabled Multi-State Co-operative Societies (Amendment) Bill, 2022, in the Lok Sabha amidst demands from various Opposition parties that it be sent to a standing committee for review. The Bill, introduced by Minister of State for Cooperation BL Verma, seeks to bring in transparency and accountability in the sector.

The government claims that the bill is intended to strengthen governance, reform the electoral process, and ensure ease of doing business in multi-state co-operative societies.

However, Opposition MPs from Congress, TMC, and DMK attacked the government saying that the Bill is a violation of federalism and its provisions are impinging on the rights of state governments.

Leader of Congress in the Lok Sabha Adhir Ranjan Chowdhury said that the Bill may lead to the concentration of power of the central government, which may impact the autonomy and functioning of the multi-state cooperative society and create potential for misuse. This government has always called for cooperative federalism and it should have been followed before drafting the Bill, he said.

Congress MP Manish Tewari demanded the withdrawal of the Bill and alleged that some provisions of the bill "strike at the heart of the autonomy of cooperative societies".

"This Bill should be withdrawn. It should be reconsidered as it violates and attacks the federal spirit of the Constitution with a sledgehammer," he said. DMK leader R Baalu also demanded that the Bill should be referred to the standing Committee for review. However, in his reply, MoS Verma said that the amendments to the Bill have been introduced several times in the past.

The Lok Sabha also debated the Anti- Maritime Piracy Bill, which seeks to formulate a law to deal with piracy in international waters. The bill, which was introduced in Lok Sabha on December 9, 2019, was referred to a standing committee of Parliament. While moving the Bill, External Affairs minister S Jaishankar said that the government has tried to incorporate 14 of the 18 recommendations of the parliamentary panel. However, Manish Tewari expressed concern over the growing Chinese presence in the Indian Ocean.

Earlier in the day, the House saw uproar over Maharashtra-Karnataka border dispute issue. Raising the issue, NCP MP Supriya Sule claimed that Karnataka is inciting trouble in both the states. "They are conspiring to break Maharashtra. The people of Maharashtra are being beaten up and BJP is in power in both the states," she said.

As soon as the House met in the morning, the members paid tributes to Samajwadi Party patriarch Mulayam Singh Yadav and eight other members.

Meanwhile, leaders of 14 opposition parties from both Houses of Parliament met in the morning at the office of Mallikarjun Kharge, Leader of Opposition, Rajya Sabha to discuss issues to be taken up during the session. Interestingly, leaders of the Aam Aadmi Party (AAP) and TMC also participated in the meeting.

K'taka conspiring to break up Maha: Sule

Earlier in the day, the House saw uproar over Maharashtra-Karnataka border dispute issue. Raising the issue, NCP MP Supriya Sule claimed that Karnataka is inciting trouble in both the states. 'They are conspiring to break Maharashtra. The BJP is in power in both the states,' she said.

WINTER SESSION

56 cases filed by CBI against MPs, MLAs in 5 years: Govt

RAJESH KUMAR THAKUR @ New Delhi

AS no one is above the law, as many as 56 cases were lodged against the country's members of legislative assembly (MLAs) and the Members of Parliament (MPs) in the last five years by the Central Bureau of Investigation (CBI).

And out of 56 cases registered in different states by the central agency CBI, charge sheets have been filed in 22 cases till date.

Sharing this through a written reply to the question of a Lok Sabha member on the first day of the winter session of the Parliament on Wednesday, Minister of State for Personnel, Public Grievances and Pension and Minister of State in the PMO Jitendra Singh said that 56 cases were registered against the MLAs and the MPs from 2017 to October 31 in 2022. "Out of 56 cases registered, chargesheets have been filed in 22 cases," the minister said, adding details on the conviction rate in the CBI cases during the last five years. According to the minister's written reply in the Lok Sabha, 66.90% was the Conviction rate of cases lodged against the MLAs and the MPs in 2017, followed by 68.00% in 2018, 69.19% in 2019, 69.83% in 2020 and 67.56% in 2021.

The Minister further added through data that the highest number of 10 cases against the MLAs and the MPs were lodged in the last 5 years in Andhra Pradesh.

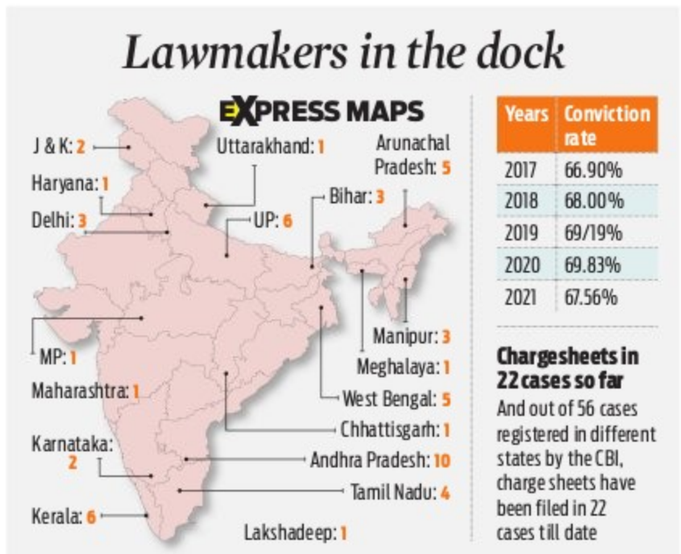

Some setbacks, but first-ever CUET conducted successfully, says Centre

KAVITA BAJELI-DATT @ New Delhi

THE Centre on Wednesday said the scale of the first-ever Common University Entrance Test (CUET) was huge and some difficulties were faced by students due to technical and geo-climatic reasons leading to rescheduling. However, the Union Education Ministry told the Rajya Sabha in a written reply that the overall process was managed successfully.

"There is no information that CUET has adversely affected the studies, and it has resulted in cost escalation of graduation, rather one student has been able to apply to more than one university with a single application," said Dr Subhas Sarkar, Minister of State for Education, to a question that the exam adversely affected the studies of the students. To another question, whether the cost of graduation has increased for the students due to the introduction of CUET, the minister said, "the exam resulted in saving on cost and effort needed earlier to secure admission in their universities."

The minister said Delhi University started its classes earlier this year than last.

The last date for admissions to the University of Delhi in the previous three years was August 31, 2019 (2019-20), January 15, 2021 (2020-21) and December 31, 2021 (2021-22).

Dr Sarkar said in pursuance of the National Education Policy (NEP), 2020, the CUET was conducted for admission in central universities from the academic year 2022-23 to reduce the burden on students, universities and the entire education system.

Accordingly, the National Testing Agency (NTA) conducted this examination for approximately 14,90,293 candidates.

RS chair combo of jawan and kisan, says Modi

RAJESH KUMAR THAKUR @ New Delhi

Prime Minister Narendra Modi speaks in the Rajya Sabha on the first day of the winter session of Parliament in New Delhi on Wednesday | PTI

PRIME Minister Narendra Modi on Wdnesday welcomed Vice President Jagdeep Dhankar for assuming the charge of Rajya Sabha chairman on behalf of all RS members at the start of Winter Session of the Parliament and said new RS chairman carries elements of both jawan (solider) and kisan (farmer) in his personality. Highlighting the close association of the V-P with jawans and Kisans, the PM said: "Our Vice President is a Kisanputra (son of farmer) and he studied at a Sainik School. Thus, he is closely associated with jawan and kisan."

He said, "Today, the V-P is formally beginning charge as chairman of this house. Many former prime ministers have been members of this august house at some time and many political stalwarts have started their journey from here. I am confident that his leadership will further enhance the dignity of this House."

He also saluted the armed forces on the occasion of the Armed Forces Flag Day.

Referring to Dhankhar's humble origins, he noted that President Droupadi Murmu, who comes from the tribal society of India, is guiding the country, while the son of a farmer has now reached the top position in the Rajya Sabha.

"The country is happy to see the achievements of 'Kithana's lal' (son)," Modi said, referring to Dhankhar's birthplace Kithana in Rajasthan.

> **Our Vice-President is a 'Kisan Putra' (son of a farmer) and he studied at a Sainik school. Thus, he is closely associated with jawans and kisans... country is happy to see achievements of 'Kithana's lal' (son)**
>
> Narendra Modi, Prime Minister

Amended Wild Life Bill tabled in Rajya Sabha

EXPRESS NEWS SERVICE @ New Delhi

UNION Minister for Environment, Forest & Climate Change Bhupendra Yadav on Wednesday moved the Wild Life (Protection) Amendment Bill, 2021 in the Upper House for taken into consideration for amendments.

While moving the Bill, the minister informed the Upper House that a special chapter has been added to conform to the International Treaty Convention on International Trade in Endangered Species of Wild Fauna and Flora.

He further said that the Bill makes amendments for better management of protected areas and the Wild Life livestock and other issues. "This Bill has been passed in the Lok Sabha earlier and we want to get it passed also by the Rajya Sabha," the minister said.

Centre plans to set up 10 heavy water reactors, 5 N-plants: Min

EXPRESS NEWS SERVICE @ New Delhi

INDIA is likely to get a further enhancement in its capacity of clean energy generation from the nuclear plants as the Central government has decided to go ahead with setting up five more nuclear power plants.

The Central government has accorded in principle approval for five new sites for setting up the nuclear power plants in near future.

This has been done in addition to according the administrative approval and financial sanction for the construction of 10 new indigenous Pressurised Heavy Water Reactors (PHWRs). Apart from all this, 11 reactors, capable of generating 8700 MW of clean energy, are currently under-construction in the country.

Union Minister Atomic Energy and Space, Dr Jitendra Singh, on Wednesday on the first day of ongoing Winter Session of Parliament through a written reply said that the government has accorded in principle approval for five sites for setting up Nuclear Power plants in the future. "The tariffs of electricity generated by nuclear power plants are comparable to those of contemporary conventional base load generators like thermal power," the minister replied in his written reply.

He added further that present installed nuclear power capacity comprises of 22 reactors with a total capacity of 6780 MW.

Govt has rejected Ranganath panel's report on converted Dalits, SC told

SHRUTI KAKKAR @ New Delhi

THE Central government on Wednesday informed the Supreme Court that the government had taken a decision to not accept Justice Ranganath Mishra's Commision's report. The Commission's 2007 report on Religious and Linguistic Minorities had recommended permitting Dalits who converted into Islam and Christianity to avail Scheduled Caste status.

Appearing before the bench of Justice SK Kaul, AS Oka and Vikram Nath, Solicitor Genral Tushar Mehta also apprised the bench of the recently appointed three-member commission, headed by former Chief Justice of India K G Balakrishnan which has been tasked to consider the possibility of granting SC status to "new persons who have historically belonged to the Scheduled Castes" but have converted to religions other than Hinduism, Buddhism and Sikhism.

The submissions were made by S-G in pleas seeking scheduled caste status for Dalit Christian and Muslim converts. The pleas argue that exclusion of Christian and Muslim Dalits from the list of Scheduled Caste was discriminatory. Currently as per the Constitution (Scheduled Castes) Order, 1950 only Dalits of Hindus, Sikh and Buddhist faith can be categorised as SCs.

Appearing for Centre for Public Interest Litigation, Advocate Prashant Bhushan had contended that it was completely unconstitutional to discriminate on the grounds of religion. Referring to the Union's affidavit, Bhushan said, "Now, the government is saying that we want to appoint another commission who will be headed by ex-CJI KG Balakrishna to consider. They want the matter to be deferred for two years. Problem is that ones who are converted into Muslims and Christians are suffering from discrimination. Today, that's what we are and this is a short question."

Considering the submissions in the case, the SC bench said that it would firstly consider whether it should await the report of a new commission appointed under ex-CJI KG Balakrishnan or proceed with the material already available. While directing to list the pleas in January, 2023, court in their order said, "First aspect which has to be dealt with is whether the court should stay its hands or proceed with material available on record."

> **The first aspect to be dealt with is whether this Court should stay its hands till the report of this Commission comes or whether it should proceed on the basis of material on record**
>
> Supreme Court bench

ALSO IN TOP COURT

DeMO: Verdict on group of pleas reserved

The SC on Wednesday reserved verdict in pleas challenging Centre's 2016 decision to demonetise `500 and 1000 notes. A five judge bench led by Justice S Abdul Nazeer also directed the central government and RBI to place before it records pertaining to the decision in a sealed envelope for its perusal. The plea had also challenged the validity of notification dated November 8, 2016 issued under Reserve Bank of India Act, 1934.

Pleas of Sena groups to be listed for hearing

The SC has agreed to list the batch of petitions filed by rival Shiv Sena factions, led by Uddhav Thackeray and Maharashtra Chief Minister Eknath Shinde, on January 13. The direction was issued by the bench of Chief Justice of India (CJI) DY Chandrachud and Justice PS Narasimha.

'Polls in democracy have own sanctity'

Elections in democracy have their own sanctity and their process cannot be stalled, the SC said on Wednesday, after a lawyer alleged voters of Rampur Sadar assembly area in UP were beaten up by police and forced to confine themselves to their homes during the bypoll held on December 5.

ED gets 7 days more to quiz Arora in Delhi excise case

AMIT MUKHERJEE @ New Delhi

A special court at Rouse Avenue extended the custodial remand of businessman and liquor trader Amit Arora by seven more days in the money laundering probe in connection with the scrapped Delhi Excise policy following emergence of fresh facts, names and evidence.

Special Judge Vikas Dhull allowed ED to quiz Arora, the director of Gurugram-based Buddy Retail Pvt Limited, for another week, till December 14, in custodial remand as the investigating agency petitioned for an extension in the wake of fresh revelations, seizures and disclosures. Arora's remand of initial 7 days, after he was arrested on 29 November, ended on Wednesday following which the ED sought an extension in its application moved through advocate Mohd Faizan Khan.

The ED counsel, NK Matta, told the court that "voluminous documents" were seized during the first seven days of Arora's remand and fresh facts, evidences and leads have come up when he was confronted with other accused (in custody) and witnesses.

PANDEMIC FALLOUT

'NO OF SCHOOLS, TEACHERS DOWN DUE TO COVID-19'

KAVITA BAJELI-DATT @ New Delhi

THE Centre on Wednesday said that the number of schools and teachers declined due to the rationalisation by state governments and closures during Covid-19 pandemic.

While in 2020-21, as many as 15 lakh schools were functioning, in 2021-22, it came down to 14 lakh. In 2020-21, there were 96 lakh teachers, which dipped to 95 lakh in 2021-22, the Union Education Ministry informed the Rajya Sabha in a written reply.

The decline in schools in 2021-22 is mainly due to the rationalisation of schools by various state governments and the closure of private and other schools during the pandemic, Annapurna Devi, Minister of State for Education, said.

Similarly, the main reason for decline in teachers is due to the deployment of fewer teachers in private schools during the pandemic period when schools were operating through online mode, she said.

She said to improve the quality of education in the country, the Department of School Education and Literacy has taken various steps, including a national initiative for proficiency in reading with understanding and numeracy, the integrated training programme of teachers and structured assessment for analysing learning level, competency-based assessment in CBSE schools for grades 3, 5 and 8.

Many schools in India were closed as part of the national policy of rationalisation that was implemented. Under that, those schools were targeted with low enrolment rates or were run by single teachers.

The policy's main aims included ensuring that resources were used more effectively.

According to the government, majority of the schools are under the domain of respective state and UT governments.

> **The decline in schools in 2021-22 is mainly due to the rationalisation of schools by various state governments and the closure of private and other schools during the pandemic**
>
> Annapurna Devi, Minister of State for Education

MAN, WIFE KILLED BY JUMBO

A 65-year-old man and his wife were trampled to death by a wild elephant in West Bengal's Jalpaiguri district of Wednesday, officials said.

3 KILLED IN ROAD ACCIDENT IN UTTAR PRADESH

INDIA	Max	Min		Max	Min
Ahmedabad	31	16	Mumbai	33	23
Bhopal	31	14	Panaji	34	25
Jaipur	32	12	Patna	28	14
Amritsar	32	10	Lucknow	31	16
Chennai	29	24	Port Blair	29	24
Kolkata	28	16	Imphal	31	14
Srinagar	21	03	Chandigarh	32	14

Son set to wed outside tribe, minister faces social boycott

Satyanand Bhokta marrying son outside ST for 'political benefits'

MUKESH RANJAN @ Ranchi

IN an interesting move, state Labour Minister and Chatra MLA, **Satyanand Bhokta**, has been socially boycotted by his own community, Khairwar Bhokta Samaj Vikas Sangh, for marriage his son outside the community for political benefits.

Notably, Ganjhus (Bhoktas) have been given tribal status recently in the state, and hence, the minister will not be able to contest from his present Assembly seat, Chatra, as it is reserved for SCs. Therefore, he is trying to play big by marrying his son with an SC girl eyeing Chatra Assembly seat, which is his stronghold.

The community has decided not to keep any contact with the minister and his family, which means no participation either in any marriage, death or any other social activities performed by him.

A press release issued by the Sangh stated that the decision was taken on Wednesday during a meeting to discuss various issues, including the minister marrying his son in another community.

According to the community leaders, had it been a love marriage they would have accepted it, but the minister is deliberately marrying his son to a SC girl just for political benefits, which is not acceptable at all.

Chatra assembly seat now reserved for SC

Ganjhus (Bhoktas) have been given tribal status recently in the state, and hence, Satyanand Bhokta will not be able to contest from his present Assembly seat, Chatra, as it is reserved for SCs. Therefore, he is trying to play big by marrying his son with an SC girl eyeing Chatra Assembly seat, which is his stronghold

"Inter-caste marriage has been banned in our community as tribal society has its own traditions and arrangements, which has been violated by the minister for the sake of his political benefits, which is not acceptable at all. Therefore, he has been socially boycotted under the rules of the Bhokta community," said central president of Khairwar Bhokta Samaj Vikas Sangh, Darshan Ganjhu.

The minister is eyeing the Chatra seat, which is reserved for Schedule Caste and hence, he is marrying his younger son to an SC girl, he added.

"The minister has put the norm of the community at stake in the greed of post and power which is not acceptable, and hence, a decision has been taken. Everyone is the same before the community whether he is a daily-wage labourer or a minister. No one is above the community," said Ganjhu. Earlier also, the minister opposed the proposed bill for giving ST status for Khairwar Bhokta Samaj, following which, his effigies were burnt by the community members, he added.

Ganjhu also warned that, "Anyone violating the decision will also be boycotted from the community."

Another functionary of the Sangh, Jagdish Bhokta, also confirmed the decision saying that what the minister is doing is not acceptable to them.

Satyanand Bhokta on the other hand stands still with his decision, saying that Bhokta means Satyanand Bhokta.

RAJASTHAN

Not allowed to speak in Parl, alleges Rahul

RAJESH ASNANI @ Jaipur

RAHUL Gandhi has alleged in his Bharat Jodo Yatra that he was not allowed to speak in the Parliament. He said that Parliament TV likes the face of the Lok Sabha speaker Om Birla which is why he is shown on TV for 24 hours.

Rahul was addressing a Nukkad Sabha in Rajasthan's Kota district on Wednesday and added, "Sansad TV likes the face of Speaker Om Birla from Kota. We want to speak on unemployment, inflation, GST, farmers' problems and demonetisation, but we are not allowed to speak. If you want to, then the mike is switched off."

Om Birla is Member of Parliament from Kota.

Along with this, he also took up the issue of Eastern Rajasthan Canal Project by the Centre. He said that through ERCP, irrigation and drinking water will be provided to 13 districts. "The Central Government had talked about declaring this project as a national project... PM had made this promise, but has not fulfilled it. Now when the Rajasthan government is making this project, the Centre is stopping it," he said.

WB govt releases ₹714 cr for rural infra development

PRANAB MANDAL @ Kolkata

EYEING next year's panchayat elections, the state government released ₹714 crore for the development of rural infrastructure as the Central government is yet to release funds under the 100-day job scheme citing irregularities.

Sources in the state government said jobs will be created in rural Bengal with the help of the fund, said an official of the finance department.

The latest release of funds was followed by a meeting chaired by chief secretary H K Dwivedi with district magistrates and secretaries of different departments. "During the meeting, the issue of unavailability of funds emerged and in a war footing measure, the finance department released the sum, which will be spent through 13 departments," said the official.

Among the departments, panchayat and rural development department has been sanctioned the highest share of fund, which is ₹300 crore. "Most of the rural development works like construction of roads, culverts, digging up tube wells and canals and sewer lines are carried out by gram panchayats. Once the local rural bodies start spending the fund, it will not only develop the infrastructure of the area but also offer jobs for the local people," said the officer.

Once the local rural bodies start spending the fund, it will not only develop the infrastructure of the area but also offer jobs to the local people

An official, finance department

The public works department has been sanctioned ₹100 crore of the total fund which will be spent for building new structures and renovating existing buildings.

"The Centre is yet to approve the labour budget for the 2022-23 fiscal. Months to go for the panchayat polls and rural development works have a deep impact on the rural electorates. The new fund will help us to send a message to the rural voters that the state government is keen to serve the poor people living in rural Bengal when the Centre is depriving them by not releasing the state's share," said a TMC leader.

LUCKNOW DIARY

NAMITA BAJPAI
Our correspondent in Uttar Pradesh
namita.bajpai@newindianexpress.com

Lucknow touches zero Covid-19 mark

After a long span of 32 months, the city of Nawabs touched zero Covid figure mark as the last patient recovered from the ailment and no new case was reported, claim health authorities. The last patient who recovered and discharged on Tuesday had tested positive last week. "This zero is a precious figure and we are making all efforts to sustain the status in Covid," said Dr Manoj Agrawal, Lucknow CMO. Lucknow has never had zero Covid active case status since the pandemic started in 2020. The first case, of a doctor who had returned from Canada, in the state capital was reported in the third week of March, 2020.

10 UP heritage sites up for adoption

UP archaeological directorate have shortlisted 10 heritage sites for adoption under 'Adopt Heritage Scheme.' These sites include Alambagh building of Lucknow, Potrakund in Mathura, Kalpa Devi and Astik Baba temples in Sitapur, Caves of Devgarh of Lalitpur, Raj Mandir Guptar Ghat in Ayodhya, Lakshmi temple in Jhansi, Fort of Tahrauli in Jhansi, Fort of Balabehat in Lalitpur, Digragarhi in Jhansi and Shiv temple of Bithoor in Kanpur. Those interested in adopting a heritage site would be known as 'Smarak Mitra' and would sign a memorandum of understanding with the department and work towards the conservation of the site.

22-year-old develops 6-seater e-cycle

All that innovation needs is a brilliant mind and passion coupled with patience to apply it. Asad Abdullah, 22, of Azamgarh proved it by developing a 6-seater electric cycle. Asad's innovation got recognition by none other than but Anand Mahindra, chairman of Mahindra Group, who tweeted a small video of the cycle and made the innovation viral so much so that the video has crossed 1 million views since December 1. Mahindra tagged the chief design officer, auto sector of his company asking if this device could find global application. With the cost of petrol going up, Abdullah conceptualised the idea of developing an electric cycle in which six people can be accommodated.

Question in Valley: Will Omar fight poll without restoration of statehood?

FAYAZ WANI @ Srinagar

WITH National Conference president Farooq Abdullah calling on his son and former Chief Minister Omar Abdullah to contest the forthcoming Assembly polls in the Union Territory, it remains to be seen whether Omar, who has announced not to contest Assembly polls till restoration of statehood to J&K, will reconsider his decision and contest the Assembly polls likely to be held in mid 2023.

Farooq Abdullah in his first speech after taking over as the NC president for another three years term, asserted that his son and former CM Omar Abdullah would have to contest the Assembly polls.

After the abrogation of Articles 370 and 35A and bifurcation of J&K state into two Union Territories by Centre, Omar Abdullah and PDP chief Mehbooba Mufti have announced that he would not contest the Assembly polls in J&K till restoration of statehood.

"I am the party president and I am telling you (Omar) that you will have to contest the polls. We all have to jump into the fray and contest polls to defeat them," Abdullah said.

It now remains to be seen whether Omar, who is NC's vice president, would obey his party president and reconsider his decision. According to a political analyst, CM in a UT is not powerful as the real power lies with the Lt Governor, who can overrule cabinet decisions and hamper smooth function of the government as is the case in Delhi UT.

"This might have played a role in Omar's decision not to contest the Assembly polls in UT. After being a powerful CM yielding all powers including that of home department, Omar has taken a principle stand not to contest the Assembly polls fully knowing that CM in UT is powerless," he said.

The political commentators feel that after Abdullah's suggestion to Omar to contest Assembly polls, Omar has been caught in a Catch-22 situation.

"If he (Omar) agrees to contest polls, it will be said he has compromised on his principles and if disagrees, it will amount to indiscipline by not obeying the party president's advice," they said.

'Lined up series of tests for Gaganyaan'

CONTINUED FROM PAGE 1

BUT senior scientists from ISRO and Defence Food Research Laboratory (DFRL) under DRDO, confirmed to The New Indian Express that they have been instructed by the government to launch the Gaganyaan-1 manned space mission before the General Elections in 2024. "There have been instructions from the (Union) government that although the Covid-19 pandemic forced delays in the project timeline, we have to try and complete the tests in 2023 so that the project is launched in 2024, before the Lok Sabha elections," a senior scientist said.

This was on the sidelines of a national conference on futuristic strategies for sustenance of troops in different terrains organised by the DFRL-DRDO in Mysuru on Wednesday. DFRL will be supplying the food for the crew of Gaganyaan-1 during the mission. Dr R Umamaheswaran, Director, Human Space Flight Centre (HSFC) of ISRO, who took part as the guest of honour in the conference, said, "We have started work with all capabilities to make it a reality. We have lined up a series of tests for the Gaganyaan mission, including air drop tests scheduled next year," he said.

Five days after C'garh tribal quota bill being passed, guv yet to give assent

EJAZ KAISER @ Raipur

ALL eyes are on the Chhattisgarh Governor Anusuiya Uike, who is yet to give an assent on the reservation bill that was unanimously passed in the Assembly last Friday, leading to the ruling Congress party expressing concern over the delay.

Five state cabinet ministers handed over the bill to the governor the same day following which she assured them to take a decision after the Raj Bhawan secures the opinion of the legal experts.

According to the sources in the Raj Bhawan, the governor had summoned the secretary of the general administration department Kamalpreet Singh and held discussion while expressing her views over 'what if the enactment of the bill gets challenged in the court and how the state government is prepared to face it'.

"When our cabinet colleagues met the governor on Friday last, she told us that the law officer was on leave and so will give her assent the following Monday. We are really concerned over the delay merely on the grounds of seeking the legal opinion", said Ravindra Choubey, cabinet minister and the state government spokesperson.

'What if enactment of bill gets challenged in the court'

According to the sources in the Raj Bhawan, the governor had summoned the secretary of the general administration department Kamalpreet Singh and held discussion while expressing her views over 'what if the enactment of the bill gets challenged in the court and how the state government is prepared to face it'

The state assembly last Friday had unanimously passed adopting voice-vote the Chhattisgarh Public Service (Scheduled Caste, Scheduled Tribes and Other Backward Classes Reservation) Amendment bill taking the quota in the state to a whopping 76 per cent with the tribal reservation raised to 32 per cent. In the amendment bill, the proposed quota for Scheduled Caste is13 per cent, Other Backward Classes (OBCs) 27 per cent and Economically Weaker Sections (EWS) will get 4 per cent reservations. The opposition BJP stated that the governor will take decision keeping in perspective every aspect of the legal provisions. "Constitution, rules and regulations are not the prerogative of the Congress party," the party said.

The governor acts as the constitutional head in the state and will accordingly take appropriate decision", said Brijmohan Agrawal, senior BJP MLA and spokesperson.

MP: Trapped by fencing tree, tiger hangs to death

EXPRESS NEWS SERVICE @ Bhopal

IN a horrifying incident, a male tiger aged around two years was found hanging to death through a tree in Panna district of 'Tiger State' Madhya Pradesh on Wednesday.

While the state forest and wildlife authorities have started a probe into the tiger's killing, noted wildlife activist Ajay Dubey described it as the first incident of a tiger being hanged to death through the animal trap anywhere in the country in the last two to three decades.

He has also demanded a CBI probe into the entire incident as Panna and adjoining areas have long been notorious for organized poaching, owing to which Panna Tiger Reserve (PTR) had gone tiger-less in 2008-09.

According to Sanjiv Jha, forest conservator (Chhatapur) the death of the tiger was reported to us late on Tuesday night, but early morning when the team reached the spot, a noose was found on the tiger. The incident happened in the jungles near Vikrampur village of Tilgaon forest beat of North Panna Forest Division, which is just outside the protected area.

REPRESENTATIVE PHOTO

This is horrific. I have never even heard of a tiger weighing around 200-250 kg being hanged to death through a trap in my career of 20-22 years —Ajay Dubey, wildlife activist

"The sniffer dogs from adjoining Satna as well as the Panna National Park are already in action on ground, while a team of state forest department's Tiger Strike Force too has joined the on the spot investigations. While the autopsy findings alone will establish the real cause of the tiger's death, circumstantial details suggest that the tiger fell prey to the trap (clutch wire trap) put in place for other animals," Jha added.

"We're appealing to local residents to share with us any clinching information about the tiger's death, their name will be kept confidential. Clinching information by them will help us immensely in reaching the culprits. We're also trying to ascertain the dead tiger's identity by matching its carcass's picture with a database of tigers at Panna Tiger Reserve," Jha said.

While the State's Tiger Strike Force has already begun its investigations, wildlife activist Ajay Dubey, has demanded a CBI probe. "This is horrific. Never in my career of 20-22 years I have even heard of a tiger weighing around 200-250 kg being hanged to death through a trap. There have been incidents of tigers being killed through electric current flowing fencing and other ground traps, but have never seen or heard about tigers being hanged to death through traps anywhere in the country. How can such incidents happen, when the Panna Tiger Reserve is well equipped with technologies, like night vision cameras, drones and satellite collared tigers? It's quite possible that the tiger has fallen prey to a trap kept for some other animal, but only a specialized agency like CBI, which has expertise in probing narcotics and wildlife crimes, can handle a case of such magnitude."

As per the figures available with the National Tiger Conservation Authority MP lost 42 tigers in 2021, while the tiger mortality count till date (including the tiger found hanging to death in Panna district on Wednesday morning) in the year 2022 stands at 32.

Proposed U'khand hospital for tigers and leopards still remains on paper

NARENDRA SETHI @ Dehradun

A hospital was supposed to be established in 2017 to treat injured and ageing tigers, leopards, and other animals as a result of the history of human-wildlife conflict in Uttarakhand, but even five years later, the plan is still buried in the files because of division and factionalism among IFS officers.

An animal hospital for wildlife was to be set up in the proposed zoo park in Haldwani.

The central government had also released ₹18 crore for the hospital in 2017. Chief wildlife warden Sameer Sinha said, "The matter was reported to me during my visit to Haldwani only after I took over, we also held a meeting on it. The plan will be completed soon".

Sinha further said, "We are already working on two plans, a long-term and a short-term plan, till this project comes into existence. The state government has already prepared a long-term plan, but in the meantime awareness and 'quick response' are part of the short-term plans that are currently in process."

Human wildlife conflict is becoming a serious problem in Uttarakhand. The heavy machinery of the state forest department appears helpless in the face of this very serious problem. In the recently concluded assembly session, the Forest Minister Subodh Uniyal has also confirmed that wild animals have killed 161 people in the last three years, with the highest number of deaths due to leopard attacks.

Another reason was that this veterinary hospital was desperately needed to treat tigers and other animals in the western circle of the forest adjacent to the Corbett Tiger Reserve. According to sources, there was also a plan to increase the family of birds in this veterinary hospital, such as breeding centres of vultures and eagles.

According to a research paper, "Human Wildlife Conflict" by DS Meena, DP Bulani, M M Bisht and DS Pundir, 1,396 leopards have been killed in the state during the last 20 years till 2020. The cause of his death was believed to be poaching, accidents, burning by forest fires, road or rail accidents, being killed due to being a man-eater and conflict.

According to the wildlife institute's report, 648 leopards have died due to natural death. At least 65 were killed when they were declared man-eaters. While, 41 were killed by poachers, 212 due to unknown reasons and 152 were killed in accidents.

PUBLIC NOTICE

Public are informed that my client **Smt. Shashikala** D/o Kaveraiah Residing at No 122 Ashoka Pillar Road Sametanahalli Village Anugondanahalli Hobli, Bangalore Dist have lost Hakku patra of Mallasandra Mandal Panchayathi Hoskote Taluk Bangalore rural i.e Hakkupatra of Sametanahalli Sy no 226 in the name of Kaveraiah House No. 35 measuring 40/60

SCHEDULE

East by: Chikka Kaverappa **West by**: Road
North by : Road **South by**: Vacant site

Any person in possession of the aforesaid document may return the same If found/seen please Contact below address

T.Venkatesh Murthy MA.Mphil.LLB
No.4, 80 Feet Road RMV 2nd stage,
Ashwathnagar, Bangalore - 560094
Mob:-9448323945

LOSS OF DOCUMENTS

I, **Vinata Vedammai** Residing at No 42 abhijit apartments, 7th main road, Malleswaram, Bengaluru, - 560003 have lost : SALE DEED AND DECLARATION DEED ORIGINAL REGISTERED BY KARNATAKA GOVT, Document **No. 4235/1983-84 AND 1719 1985-86.** If anyone found the above said documents Please inform to Nearby Police Station Or Contact this number :

9845033443 / 98808 33226

PUBLIC NOTICE

NOTICE IS HEREBY GIVEN to the general public that my clients intends to purchase the below mentioned Schedule Property from its owner Mr. D.M. Anjanappa @ Anjan Kumar, R/at Dasarahalli Village, Kasaba Hobli, Hosakote Taluk, Bengaluru Rural District. The owner have represented to My Clients that he is the absolute owner and is in possession of the Schedule Property and the Schedule Property is free from any kind of encumbrance, suits, proceedings under any statute. Any person or persons asserting any right, title, interest, claim or demand whatsoever in the Schedule Property or any part thereof by way of sale, exchange, mortgage, charge, lien, gift, inheritance, bequest, possession, lis-pendens, maintenance, easement, memorandum of understanding, agreement, power of attorney, option, right of first refusal, pre-emption or otherwise whatsoever is hereby required to notify the same in writing to the undersigned within a period of **Ten (10) days** from the date of issuance of this notice with all documentary proof thereof failing which our clients will treat the title of the Schedule Property is as clear and marketable and will proceed to enter into the sale transaction.

SCHEDULE PROPERTY

All that piece and parcel of the immovable property bearing Old Sy.No.27, New Sy.No.75, thereafter Sy.No.75/2, presently after podi bearing Sy.No.75/5 situated at Atturu Village, Jadigenahalli Hobli, Hosakote Taluk, Bengaluru Rural District, totally measuring 16 Guntas (14 Guntas + 2 Guntas of Karab) out of total 1 Acre of land (38 Guntas + 2 Guntas Karab) and bounded on the: **East by:** Land of Ramanna, Sy.No.76, **West by:** Remaining land of 24 Guntas retained by D.M. Anjanappa(Owner), **North by:** Property of Late. Sridhar, La.Hi.75/1, **South by:** N.H. 4 Road.

B.M. PRASAD, Advocate
No.719, Ground Floor, 73rd Cross, 5th Block, Rajajinagar, Bengaluru-560010.
Ph: 9740098900
email: bmpvakil@gmail.com

ಸಾರ್ವಜನಿಕ ಪ್ರಕಟಣೆ

ನನ್ನ ಕಕ್ಷಿದಾರರಾದ ಶ್ರೀ.ಜಿ.ಎಸ್.ಶಿವಕುಮಾರ್, ಬಿನ್. [illegible] ವಾಸ : ನಂ. 7, 7 ನೇ ಅಡ್ಡ ರಸ್ತೆ, ವೆಂಕಟೇಶ್ವರ ಬಡಾವಣೆ, ಜೆ.ಪಿ ನಗರ 8 ನೇ ಹಂತ, ಬೆಂಗಳೂರು 560076 ರವರು ಈ ಕೆಳಕಂಡ ಶೆಡ್ಯೂಲ್ ಸ್ವತ್ತನ್ನು ಅದರ ಮಾಲೀಕರಾದ ಶ್ರೀಮತಿ. [illegible] ರವರ [illegible] ಶ್ರೀ.[illegible] ದಿನಾಂಕ : 20-05-2022 ರಂದು [illegible] ಪತ್ರದ ಮೂಲಕ ಖರೀದಿಸಿರುತ್ತಾರೆ. [illegible] ದಿನಾಂಕ : 24-08-1991 ರಂದು [illegible] ಪತ್ರವನ್ನು ನೀಡಿರುತ್ತಾರೆ. ಸದರಿ ಪತ್ರ ಕಳೆದು ಹೋಗಿದ್ದು ಆ ಬಗ್ಗೆ ದಿನಾಂಕ : 06-12-2022 ರಂದು ಬೆಂಗಳೂರಿನ [illegible] ಪೊಲೀಸ್ ಠಾಣೆಯಲ್ಲಿ ದೂರನ್ನು ಸಹ ಕೊಟ್ಟಿರುತ್ತಾರೆ.

ಶೆಡ್ಯೂಲ್ ವಿವರ

ಬೆಂಗಳೂರು ದಕ್ಷಿಣ ತಾಲ್ಲೂಕು, [illegible] ಗ್ರಾಮ, [illegible] ಸ್ವತ್ತಿನ ನಂ.8 ರ ವಿಸ್ತೀರ್ಣ 30 x 40 =1,200 ಚದರಡಿಗಳ ಸ್ವತ್ತಿಗೆ ಚಕ್ಕುಬಂದಿ : ಪೂರ್ವಕ್ಕೆ : ಸೈಟ್ ನಂ. 9, ಪಶ್ಚಿಮಕ್ಕೆ : ಸೈಟ್ ನಂ. 7, ಉತ್ತರಕ್ಕೆ : ಸೈಟ್ ನಂ. 15 ಮತ್ತು ದಕ್ಷಿಣಕ್ಕೆ : 30 ಅಡಿ ರಸ್ತೆ, ಈ ಮಧ್ಯೆ ಇರುವ ಸ್ವತ್ತು. [illegible]

ವಿಳಾಸ : [illegible], ವಕೀಲರು, ನಂ. 4-3, 2ನೇ ಮಹಡಿ, [illegible], ಗಾಂಧಿನಗರ, ಬೆಂಗಳೂರು
ದೂರವಾಣಿ ಸಂಖ್ಯೆ - 9741104365

IN THE COURT OF XXV ADDL. CITY CIVIL & SESSIONS JUDGE, AT BENGALURU
P & SC NO. 361 of 2022 (CCH-25)

BETWEEN: 1) B VENKATESH, S/o Late Smt. Annapurna Balasubramanyam, Aged about 62 years, No.3/135(D102), Sterling Terraces, 100 Feet Road, 5th Block, 3rd Phase, BSK 3rd Stage, Bangalore South, Bangalore-560085.
2) SAVITHRI JAYAPAL, Care of K Jayapal, Aged about 61 years, 165, 7th Cross, 7th Main, Temple Road, Nobo Nagar, B.G. Road, Bangalore South, Bangalore-560076.
3) A HEMA MALA, D/o Shantha B, Aged about 27 years, 20/4, DRDO Township, CV Raman Nagar, Bangalore East, Bangalore-560093. **...Petitioners**
And : NIL **...Respondent**

NOTICE

Whereas, the Petitioners above named have made an application under Section 370, 371 and 372 of the Indian Succession Act, 1925 for grant of Succession Certificate in respect of the movable estate of Smt. Annapurna Balasubramanyam who died intestate in Bangalore on the 03.04.1998. The Petitioner No.1 is the S/o Late Smt. Annapurna Balasubramanyam. Petitioner No.2 is the D/o Late Smt. Annapurna Balasubramanyam, Petitioner No.3 is Grand Daughter of Late Smt. Annapurna Balasubramanyam.

Be it known that no Caveat has been lodged and the aforesaid petition is posted for hearing on **20.01.2023 at 11.00 A.M.** in the CCH-25 Court mentioned above. Any person/s having any objection to the grant of the Succession Certificate may come and see the proceedings before the grant of Succession Certificate in favour of the Petitioners.

Given under my hand and seal of the court, this 17.11.2022

Schedule

	Folio No.	Share Certificate No.	No of Shares
I	**Shares held in Satyam Computer Services Ltd**		
1	SCS086380	160877	100
2	086380	513212	100
II	**Shares held in State Bank of India**		
1	1077611	128258	50
III	**Shares held in ICICI Bank Ltd**		
1	4167047	884329	91
IV	**Shares held in GIC Big Value**		
1	BVA31210	0101210	1000
V	**Shares held in Everest Cements Ltd**		
1	ECA10818	00025978	100
VI	**Shares held in Kalyani Sharp Ltd**		
1	KI 12041176	638	100

By order of the Court, Asst Registrar City Civil Court, Bangalore

Advocate for Petitioner:
CrestLaw Partners
Advocates & Solicitors
No.33, I Cross, Victoria Road,
Xavier Layout, Bangalore-560047.

ICICI Bank **Branch Office:** ICICI Bank limited, 1st Floor, West Wing, DSMG, Mythri Centre, Hosur Main Road, Bommanahalli, Bangalore-560068

PUBLIC NOTICE - TENDER CUM E-AUCTION FOR SALE OF SECURED ASSET

[See proviso to rule 8(6)]
Notice for sale of Non-movable assets

E-Auction Sale Notice for Sale of Immovable Assets under the Securitisation and Reconstruction of Financial Assets and Enforcement of Security Interest Act, 2002 read with proviso to Rule 8 (6) of the Security Interest (Enforcement) Rules, 2002.

Notice is hereby given to the public in general and in particular to the Borrower(s) and Guarantor(s) that the below described immovable property mortgaged/charged to the Secured Creditor, the **Physical possession** of which has been taken by the Authorised Officer of ICICI Bank Limited will be sold on "As is where is", "As is what is", and "Whatever there is" basis as per the brief particulars given hereunder;

Sr. No.	Name of Borrower(s)/ Co-Borrowers/ Guarantors/ Loan Account No.	Details of the Secured asset(s) with known encumbrances, if any	Amount Outstanding	Reserve Price / Earnest Money Deposit	Date and Time of Property Inspection	Date & Time of E-Auction
(A)	(B)	(C)	(D)	(E)	(F)	(G)
1.	Mr. Ganesh Pujari (Borrower) Mrs. Shalini G (Co Borrower) Loan Account No. LBBNG00004941808	All the piece and parcel of vacant residential Site Bearing No: 177, having Khatha No:181,Measuring East to West 80 feet and North to South 50 feet Totally Measuring 4000 sq.ft,formed out of residential converted land in Sy.No 182, as per orders dated 15-09-2008 passed by Special Deputy Commissioner, bangalore, vide order No ALN (A) (K) S.R 44/2008-09, wherein an approval has been accorded by the BMRDA vide its sanction letter bearing No LAO 56/2008-09 dated 28/01/2009, is situated at Thattanahalli Village, Kasaba Hobli, Anekal Taluk, bangalore Rural district, and bounded on: East by: Private Property, West by: Road, North by: Site no.178, South by: Site No.176.	Rs. 4,430, 719.33/- (as on November 29, 2022)	Rs. 43,50,000/- / Rs. 4,35,000/-	December 14, 2022 from 11:00 AM to 2:00 PM	December 30, 2022 from 12:00 PM to 01:00 PM
2.	Mr. Shaik Masood Ali (Borrower) ShaikMaqsood Ali (Co Borrower) Loan Account No. LBBNG00005031943	Residential Apartment constructed over a portion of Schedule A Property bearing No.08 om Ground Floor in A Block measuring 2020 Sq.ft of super built up area together with proportionate 282.8 Sq.ft of undivided share, right,title and interest in the land exclusively identified with the aforesaid block therein the Group Housing Enclave known as "Platinumcity", (The undivided share in land related to the subject flat/apartment is detremined only after taking in to consideration of the land covered beneath the concerned "A" block of the building where the residential flat/apartment is situated and the set back area allowed to the block including podium) with covered Hollow Block Walls, Mosaic/ Vitrified Flooring, Plywood Doors and Aluminum Windows, is situated at Peenya Village, YeshwanthpurHobli, Bangalore North Taluk, Bangalore	Rs. 15,466, 056.03/- (as on November 29, 2022)	Rs. 1,19,00, 000/- / Rs. 11,90,000/-	December 13, 2022 from 11:00 AM to 2:00 PM	December 30, 2022 from 11:00 AM to 12:00 PM
3.	Mrs. Anitha Subramanian (Borrower) Mrs. Lakshmi K (Co Borrower) Loan Account No. LBBNG00003397972	All that piece and parcel of the Residential Flat/Apartment bearing No.201, 'B' Block on the Second Floor of the building known as 'Bijith Krupa', constructed in the Schedule 'A' property, having a super built up area of 1428 sqft consisting of 3 bedrooms, Hall cum Dining, Toilets, Kitchen, Belcony together with all the civic amenities along with right over the proportionate common areas and facilities attributable thereto of the apartment building.The flat is RCC framed structure with Vitrified flooring &Salwood doors and windows and with water, electricity and sanitary connection and one covered car parking space in the basement floor of the building	Rs 87,29, 716.03/- (as on November 29, 2022)	Rs. 42,50,000/- / Rs. 4,25,000/-	December 20, 2022 from 11:00 AM to 2:00 PM	December 30, 2022 from 01:00 PM to 02:00 PM
4.	Mrs. Anitha Subramanian (Borrower) Mrs. Lakshmi K (Co Borrower) Loan Account No. LBBNG00003397975	All that piece and parcel of the Residential Flat/Apartment bearing No.308, 'B' Block on the Third Floor of the building known as 'Bijith Krupa', constructed in the Schedule 'A' property, having a super builtup area of 1504 sqft consisting of 3 bedrooms, Hall cum Dining, Toilets, Kitchen, Belcony together with all the civic amenities along with right over the proportionate common areas and facilities attributablemthere to of the apartment building.The flat is RCC framed structure with Vitrified flooring &Salwood doors and windows and with water, electricity and sanitary connection and one covered car parking space in the basement floor of the building sitauted at Devanahalli Village, KasabaHobli, Devanahalli Taluk now Division 3, Bangalore Rural District	Rs. 92,96, 464.73/- (as on November 29, 2022)	Rs. 44,52,000/- / Rs. 4,45,200/-	December 20, 2022 from 11:00 AM to 2:00 PM	December 30, 2022 from 02:00 PM to 03:00 PM
5.	Mrs. Suganya Subramanian (Borrower) Esther Vasantha (Co Borrower) Loan Account No. LBBNG00003415305	All that piece and parcel of the Residential Flat/Apartment bearing No.108,'B' Block on the First Floor of the building known as 'Bijith Krupa' constructed in the Schedule 'A' Property, having a super built up area of 1504 sqft consisting of 3 bedrooms, Hall cum Dining,Toilets, Kitchen, Balcony together with all the civic amenities along with right over the proportionate common areas and facilities attributable thereto of the apartment building.The flat is RCC framed structure with Vitrified flooring &Salwood doors and windows and with water, electricity and sanitary connection and one covered car parking space in the basement floor of the buildingsitauted at Devanahalli Village, KasabaHobli, Devanahalli Taluk now Division 3, Bangalore Rural District	Rs. 91,60, 620.73/- (as on November 29, 2022)	Rs. 47,50,000/- / Rs. 4,75,000/-	December 20, 2022 from 11:00 AM to 2:00 PM	December 30, 2022 from 03:00 PM to 04:00 PM
6.	Mrs. Suganya Subramanian (Borrower) Esther. Vasantha (Co Borrower) Loan Account No. LBBNG00003415306	All that piece and parcel of the residential flat/apartment bearing no 105' B' Block on the first floor of the building known as ' BIJITH KRUPA' constructed in the schedule A property having a super built up area of 1414 sqft consisting of 3 bedroom, hall cum dining, toilets,kitchen,balcony together with all the civic ammenities along with right over the proportionate common areas and facilities attributable there to of the apartment building.The flat is RCC framed structure with vitrified flooring and salwood doors and windows and with water ,electricity and sanitary connection and one covered car parking space in the basement floor of the buildingsitauted at Devanahalli Village, KasabaHobli, Devanahalli Taluk now Division 3, Bangalore Rural District	Rs 91,07, 484.23/- (as on November 29, 2022)	Rs. 42,00,000/- / Rs. 4,20,000/-	December 20, 2022 from 11:00 AM to 2:00 PM	December 30, 2022 from 04:00 PM to 05:00 PM

The online auction will take place on the website of e-auction agency **M/s NexXen Solutions Private Limited (URL Link-www.disposalhub.com).** The Mortgagors/ noticee are given a last chance to pay the total dues with further interest till **December 29, 2022** before **04:00 PM** failing which, this/these secured asset/s will be sold as per schedule.

The Prospective Bidder(s) must submit the Earnest Money Deposit (EMD) Demand Draft (DD) (Refer Column E) at **ICICI Bank limited, 1st Floor, West Wing, DSMG, Mythri Centre, Hosur Main Road, Bommanahalli, Bangalore-560068** on or before **December 29, 2022** before **05:00 PM** and thereafter they need to submit their offer through the above mentioned website only on or before **December 29, 2022** before **05:00 PM** along with scan image of Bank acknowledged DD towards proof of payment of EMD. Kindly note, in case prospective bidder(s) are unable to submit their offer through the website then signed copy of tender documents may be submitted at **ICICI Bank limited, 1st Floor, West Wing, DSMG, Mythri Centre, Hosur Main Road, Bommanahalli, Bangalore-560068** on or before **December 29, 2022** before **05:00 PM.** Earnest Money Deposit DD/PO should be from a Nationalised/ Scheduled Bank in favour of **"ICICI Bank Limited"** payable at **Bangalore.**

For any further clarifications with regards to inspection, terms and conditions of the e-auction or submission of tenders, kindly contact **ICICI Bank Limited** on **9844542086/ 8008999536/ 7304918084.**

Please note that Marketing agencies **1. M/s Matex Net Pvt. Ltd. 2. M/s NexXen Solutions Private Limited** have also been engaged for facilitating the sale of this property.

The Authorised Officer reserves the right to reject any or all the bids without furnishing any further reasons.

For detailed terms and conditions of the sale, please visit **www.icicibank.com/n4p4s**

Date: December 08, 2022
Place: Bangalore

Authorized Officer
ICICI Bank Limited

The Grain Merchants' Co-Operative Bank Limited

H.O: No.2, Pampamahakavi Road, Chamarajpet, Bangalore - 560 018.Ph: 26677552

POSSESSION NOTICE FOR IMMOVABLE PROPERTY [APPENDIX IV (RULE 8-(1)]

Where as the undersigned being the authorised officer of The Grain Merchants' Co-Operative Bank Limited under the Securitisation and Reconstructionof Financial Assets and Enforcement of Security Interest ACT 2002 and in exercise of powers conferred under Section 13 (2) read with rule 9 of the Security Interest (Enforcement) Rules. at The Grain Merchants' Co-Operative Bank Limited within 60 days from the date of receipt of the said notice.

The borrowers in the following accounts having failed to repay the amount, notice is here by given to the borrowers and the public in general that the undersigned has taken possession of the property described here in bellow in exercise of powers conferred on him under Section 13(4) of the said Act read with Rule 9 of the said rules on the dates mentioned herein below. The borrowers in particular and the public in general is/are hereby cautioned not to deal with the property and any dealings with the property will be subject to the charge of The Grain Merchants' Co-Operative Bank Limited for amount and interest on & other charges.

Date of Possession: 05.12.2022

Amount Outstanding: Rs.83,73,463/- + Int. thereon 05.12.2022

Name of the Borrower & Description of the Property Mortgaged

Applicant. M/s.Tejashree Construction, Partners Sri.C.Ramesh & Smt.R.Radha

All the piece and parcel of the property bearing No:35, Katha No:69/53, situated at Kempapura Village, Yemlur Post, Varthur Hobli, Bangalore South Taluk, formerly within the limit of H. A. Sanitary Board, Bangalore, now it is Bangalore East Taluk, measuring East to West 207Sq. feet and North to South 41.37Sq. feet, totally measuring 8,563.59Sq. feet, now this property coming under the administrative jurisdiction of the Bruhat Bangalore Mahanagara Palike, having BBMP Katha No:83/84/69/53/35 in Ward No:86, and bounded as East by : Thottee Thippa Reddy's Property, West by: Road, North by: Thippa Reddy's Property & South by: M. Chinnappa Reddy's House Property.

ITEM No: 1

All that piece and parcel of the property being 2BHK Flat No. G-103 on the Ground Floor in the Apartment Building known as "SAPTHAGIRI NILAYAMU" to be constructed in the Schedule A Property, measuring 1170 Sq. feet of Super Built up area together with 596.18Sq. feet of undivided share, right title and interest in the Schedule A Property, along with one covered car parking area with civic amenities and bounded as East by : Flat No:102, West by: Flat No:104, North by: Thippa Reddy's Property, South by: M.Chinnappa Reddy's House Property

ITEM No: 2

All that piece and parcel of the property being 2BHK Flat No. G-104 on the Ground Floor in the Apartment Building known as "SAPTHAGIRI NILAYAMU" to be constructed in the Schedule A Property, measuring 1088 Sq. feet of Super Built up area together with 554.40Sq. feet of undivided share, right title and interest in the Schedule A Property, along with one covered car parking area with civic amenities and bounded as East by: Flat No:103, West by: Flat No:105, North by: Thippa Reddy's Property & South by: M.Chinnappa Reddy's House Property.

ITEM No:3

All that piece and parcel of the property being 2BHK Flat No:F-203 on the First Floor in the Apartment Building known as "SAPTHAGIRI NILAYAMU" to be constructed in the Schedule A Property, measuring 1170 Sq. feet of Super Built up area together with 596.18Sq. feet of undivided share, right title and interest in the Schedule A Property, along with one covered car parking area with civic amenities and bounded as East By: Flat No:202, West By: Flat No:204, North By: Thippa Reddy's Property & South By: M.Chinnappa Reddy's House Property.

ITEM No: 4

All that piece and parcel of the property being 2BHK Flat No:S-301 on the Second Floor in the Apartment Building known as "SAPTHAGIRI NILAYAMU" to be constructed in the Schedule A Property, measuring 1122 Sq. feet of Super Built up area together with 571.72Sq. feet of undivided share, right title and interest in the Schedule A Property, along with one covered car parking area with civic amenities and East By : Vacant Land, West By: Flat No:302, North By: Thippa Reddy's Property & South By: M.Chinnappa Reddy's House Property

Amount paid if any by any of the above borrowers after issuance of Possession Notice, would be reckoned for ascertaining the dues payable at the time of realisation / settlement.

Place: Bangalore
Date: 05.12.2022

Sd/-
Authorised Officer,
The Grain Merchants' Co-Operative Bank Ltd.,
Bangalore-18

PUBLIC NOTICE

The general public is hereby informed that our client/s intends to purchase the immoveable property described in the SCHEDULE hereunder from its owner, Mr. M.C. NITIN, aged about 36 years, son of late S.C.Mariswamy, residing at No.173/172, SHANTI NILAYA, 7th Cross, Basaveshwara Layout, Rajrajeshwarinagar, Bengaluru – 560 098, for a lawful and valid consideration.

Any person / bank /society / firm / company / institutions or any other body, having any legally enforceable claims, right, title, interest, ownership on the below mentioned Schedule property, may lodge their objections, claims in writing with the supporting documents with the undersigned within 10 (TEN) days from the date of the issuance of this Public Notice, after which period our client/s shall proceed on the basis that there are no claims of whatsoever nature with regards to the Schedule property.

SCHEDULE PROPERTY

ALL THAT PIECE AND PARCEL of Property bearing No.220, BBMP PID No.72-9-220, in a layout, formed by the Bangalore Development Authority, situated at Domlur II Phase, Bengaluru, now known as Domlur 2nd Stage, 2nd Phase, BBMP Ward No.72, Bengaluru - – 560 071, measuring east to west (10.45 + 11.70)/2 meters, north to south 18.60 meters, in all measuring 205.99 Square Meters or 2,216.5 Square feet, and bounded on the:-

East by : ROAD
West by : PROPERTY BEARING No.221
North by : ROAD
South by : PROPERTY BEARING No.237

Comprising of commercial building consisting of Ground, First, Second and Third Floors.

G.S.Srinivas
AJS Advocates,
8, II Main, 9th Cross, Indiranagar I Stage, Benglauru-560 038. Mob.: 9845163155

Bengaluru
Date: 06/12/2022

The National Co-Operative Bank Ltd.,

No.73/1, Gandhi Bazaar Main Road, Bangalore - 560 004.
Ph: 080-22421998, 26618092, 26618093 E-mail: admin.ao@ncbl.org.in

POSSESSION NOTICE

Whereas the undersigned being the Authorized Officer of **The National Co-operative Bank Limited** under the Securitization & Reconstruction of Financial Assets and Enforcement of Security interest (Second) Ordinance, 2002 (Ord.3 of 2002) and in exercise of powers conferred under section 13 (12) read with rule 9 of the security interest (Enforcement) Rules, 2002 issued a demand notice dated **16.08.2022** calling upon the Borrower/s **Sri. Feropzkhan A** S/o Abdul Kadhar Residing at M/s Boulevard Madiwala, No. 7 (Old No.5), 2nd Cross Road, Maruthi Nagar, BTM Layout 1st stage, Opp. Srinivasa Temple, Bengaluru – 560029 and the **co-obligant Smt. Saliya Bibi A** W/o Sri. Feropzkhan A, Residing at No. 2-1, Archana Nagar, KGK Road, Kuniyamuthur, Coimbatore,Tamilnadu-641008, to repay the amount mentioned in the notice being **Rs.7,24,20,552/-** (Rupees Seven Crore Twenty Four Lakhs Twenty Thousand Five Hundred Fifty Two Only) with interest from **01.08.2022** and other charges there on within 60 days from the date of receipt of the said notice.

The borrower and Co-obligant having failed to repay the entire amount, notice is hereby given to the borrower, co-obligant and the public in general that the undersigned has taken possession of the property described herein below in exercise of powers conferred on them under section 13 (4) of the ordinance read with rule 9 of the said rule on **this 06.12.2022.**

The borrower and Co-obligant in particular and public in general is hereby cautioned not to deal with the property and any dealings with the property will be subject to the charge of The National Co-operative Bank Limited for an amount of **Rs.7,24,20,552/-** (Rupees Seven Crore Twenty Four Lakhs Twenty Thousand Five Hundred Fifty Two Only) with interest from **01.08.2022** and other charges there on.

DESCRIPTION OF THE IMMOVABLE PROPERTY SCHEDULE:

All that piece and parcel of property bearing BBMP Khatha No. 7, (Old No. 5) PID No. 66-78-7, situated at Srinivas Temple Street, Maruthi Nagar, Madiwala, Bengaluru, Measuring East to West 70 feet and North to South 39 feet, totally measuring 2730 square feet as per BBMP Records 2732.40 square feet bounded by following boundaries. East By : Private Property, West By : 25 Feet Wide Road, North By : Private Property, South By : Private Property.

Date: 06.12.2022
Place: Bengaluru

Sd/- Authorised Officer
The National Co-Op Bank Ltd.,

QuoteExpress IF YOU'RE GOING THROUGH HELL, KEEP GOING › WINSTON CHURCHILL

HDFC **HOUSING DEVELOPMENT FINANCE CORPORATION LTD. CIN L70100MH1977PLC019916**

Regd. Office: Ramon House, H T Parekh Marg, 169, Backbay Reclamation, Churchgate, Mumbai- 400020
Regional Office : HDFC House, No.51, Kasturaba Road, Bangalore - 560001. **Ph :** 080 41183000
Fax: 080 22275754, **E-mail : customer.service@hdfc.com**, **Website: www.hdfc.com**
Branch Office: HDFC Ltd, 1st Floor, Edcon Galleria, Albuquer que road, Near Hotel Delmon,Panaji, Goa- 403001
E-Mail: customer.services@hdfc.com, Web site: www.hdfc.com CIN L70100MH1977PLC019916

DEMAND NOTICE

Under Section 13 (2) of the Securitisation And Reconstruction Of Financial Assets And Enforcement Of Security Interest Act, 2002 (Act) read with Rule 3 of the Security Interest (Enforcement) Rules, 2002.

Whereas the undersigned being the Authorised Officer of **Housing Development Finance Corporation Ltd. (HDFC Limited)** under Securitisation And Reconstruction Of Financial Assets And Enforcement Of Security Interest Act, 2002 and in exercise of powers conferred under Section13 (12) read with Rule 3 of the Security Interest (Enforcement) Rules, 2002, issued Demand Notice under Section 13 (2) of the said Act, calling upon the Borrower(s) / Legal Heir(s) / Legal Representative(s) listed hereunder, to pay the amounts mentioned in the Demand Notice, within 60 days from the date of the said Notice, as per details given below. The undersigned have, caused/are getting the said Notice to be pasted on the premises of the last known respective addresses of the said Borrower(s) / Legal Heir(s) / Legal Representative(s). Copies of the said Notice are available with the undersigned, and the said Borrower(s) / Legal Heir(s) / Legal Representative(s), may, if they so desire, collect the respective copy from the undersigned on any working day during normal office hours.

In connection with the above, Notice is hereby given, once again, to the said Borrower(s) / Legal Heir(s) / Legal Representative(s) to pay to HDFC Limited, within 60 days from the date of publication of this Notice, the amount indicated hereinbelow in their name(s), together with further interest @ 18% p.a. as detailed in the said Demand Notice from the date mentioned below in column (c) till the date of payment and / or realisation, read with the loan agreement and other documents/writings, if any, executed by the said Borrower(s). As security for due repayment of the loan, the following Secured Asset has been mortgaged to HDFC Limited by the said Borrower (s) respectively.

Attention of the Borrower(s) / Legal Heir(s) / Legal Representative(s) is invited to the provisions of sub-section (8) of section 13 of the Act, in respect of time available to redeem the secured asset.

Sr. No.	Name of Borrower(s) / Legal Heir(s) / Legal Representative (s)	Total Outstanding Dues	Date of Demand Notice	(Description of Secured Asset in respect of which Security Interest has been created)
(a)	(b)	(c)	(d)	(e)
01	**Mr. Shaik Ali (Borrower) & Mrs. Nageena Begum (Co-Borrower), both are residing at:** # 1857/8, 2nd Floor, 4th Ward, Prashanth Nagar, Chikkballapur 562101. **Mr. Shaik Ali (Borrower),** A 9/15, Gandhi Nagar, Near Govt High School, Hosur, Raichur 584115 **and also at:** Department of Backward Classes & Minorities, **Designation:** District Officer, **Department:** MSW, **Employee No**.: DO 016 201, Govt of Karnataka, No B4 2nd Floor, District Complex, Shidlaghatta Road, Chikkballapur 562101. **Mr. Shaik Ali (Borrower) & Mrs. Nageena Begum (Co-Borrower), both are residing at:** Flat-0506, Floor-5, Park Cubix, Devanahalli Village, Bengaluru Rural District-562110.	**Loan A/c Nos: (1) 647176332 Rs. 39,07,844/- (2) 651278979 Rs. 1,37,959/- Total Rs.40,45,803/- [Rupees Forty Lakhs Forty Five Thousand Eight Hundred Three Only] As on 31.10.2022**	**06.12.2022** .... **N.P.A. Date 03.08.2022**	**Schedule- A** : All that piece and parcel of the composite land carved out of the Larger Property presently bearing **TMC Khatha No.2714** issued by the Town Municipal Council, Devanahalli Town, measuring in all about **64001.21 square meters** i.e. 6,88,898.26 square feet equivalent to **15.81 Acres;** situated at Devanahalli Village, Kasaba Hobli, Devanahalli Taluk, Bengaluru Rural District. **Schedule- B** : An undivided interest corresponding to the Schedule "C" Private Residence taking into consideration the FAR achieved for the Project from and out of the Schedule "A" Property and TDR consumed, and finally to be recorded in the Deed of Declaration of the Project and the Sale Deed. Approximately **0.0496 %** undivided right, title and interest and ownership in Schedule "A" Property corresponding to the Schedule C Property which would be finally arrived at taking into consideration the FAR achieved for the Project and any additional constructed area if any. **Schedule- C** : The private residence consisting of **2 BHK** unit bearing **No. 0506** on the **5th Floor in the Block PRISM, Wing "D"** of the Project known as **"PARK CUBIX"** (shown as **Building T, Block "C of Tower '10', Unit No. 03** in the Sanction Plans) having a carpet area of **61.89 square metre** (equivalent to 666 Square feet) and super built up area of **92.76 square metre** (equivalent to 997 square feet) (i.e. inclusive of proportionate undivided share in the Common Area of the Project and the Common Amenities and Facilities of the Project) along with one covered car parking space with the non-exclusive right to use the Common Areas of the Project and Common Amenities and Facilities of the Project.
02	**1) Mrs. V Pallavi T** Wife of **Mr. R H Dharma Rao (Borrower)** [since deceased] Legal Heir(s), Legal Representative(s), Successors and Assigns of Mr. R H Dharma Rao (Borrower)[since deceased], **2) And other known and unknown Legal Heir(s) of Mr. R H Dharma Rao (Borrower)** [since deceased] Legal Heir(s), Legal Representative(s), Successors and Assigns of Mr. R H Dharma Rao, and **3) Mrs. V Pallavi T (Co-Borrower), All are residing at:** No. A-1003, 10th Floor, RMZ Galleria, Yelahanka, Bengaluru 560064 **and also at:** No.1750, 9th Main, 4th C Cross, HAL 3rd Stage, New Thippasandra, Bengaluru 560075, **and also at:** Flat-A-404, Floor-4, Inland Edilon Apartment, Plot 19, Khata No.65/19, Karnataka Housing Board, Yelahanka, Bengaluru 560063.	**Loan A/c Nos: (1) 657308668 Rs. 3,01,778/- (2) 656262488 Rs. 45,86,545/- (3) 658534143 Rs. 8,53,906/- Total Rs.57,42,229/- [Rupees Fifty Seven Lakhs Forty Two Thousand Two Hundred Twenty Nine Only] As on 31.10.2022**	**05.12.2022** .... **N.P.A. Date 03.08.2022**	**Schedule- A** : All that part and parcel of vacant Site bearing **No. 19, BBMP Khatha No.65/19, PID No.003-W0479-16,** situated in the layout formed by Karnataka Housing Board at Yelahanka, Bangalore, measuring East to West 309+311/2 ft. and North to South 161 + 160/2 ft. in all measuring **49,755 sq.ft.** and bounded on: East by : Site No.13, West by: Road, North by : Site No.18, South by : Site No.20 **Schedule- B : 0.71%** undivided share, right and interest in the land comprised in Schedule "A" Property. **Schedule- C** : All that part and parcel of residential **2 BHK** apartment bearing **No. A-404** on the **Fourth Floor** measuring saleable carpet area of **887.70 sq.ft.** [Plinth area of 982.28 sq.ft and super built up area of **1178 Sq.ft.** (109.54 Sq.Mtrs.)] in the apartment building known as **"INLAND EDILON"** constructed on Schedule 'A' Property. The Flooring is vitrified tiles. One car park space No.98, has been allotted to the above mentioned Apartment in the Basement floor of the Inland Edilon Building.
03	**K.A. Mruthyunjaya** Father of **Mr. Kamrath Mruthyunjaya Ashok (Borrower)** [since deceased] Legal Heir(s), Legal Representative(s), Successors and Assigns of Mr. Kamrath Mruthyunjaya Ashok (Borrower) [since deceased] & **And other known and unknown Legal Heir(s) of Mr. Kamrath Mruthyunjaya Ashok (Borrower)** [since deceased] Legal Heir(s), Legal Representative(s), Successors and Assigns of Mr. Kamrath Mruthyunjaya Ashok, **both are residing at:** Flat 3, Shelley Court, 46 London Road, Reading RG1 5DG, UK. **and also at:** 50/2, Aadhi Nilaya, Shankar Mutt Road, Shankarpuram, Basavanagudi, Bangalore – 560004, **and also at:** Site No. 541, 6th Main, Sri Balaji House Building Co-Op Layout, Opp: Anjaneya Temple, Dwarakanagar, Vajarahalli Village, Doddakallasandra, Uttarahalli Hobli, Bengaluru - 560062.	**Loan A/c No: 602526014 Rs.30,25,656/- [Rupees Thirty Lakhs Twenty Five Thousand Six Hundred Fifty Six Only] As on 30.11.2022**	**06.12.2022** .... **N.P.A. Date 06.05.2022**	All that piece and parcel of **residential vacant Site No. 541** (Five Hundred and Forty One), in the Layout formed by **Sri. Balaji House Building Co-operative Society Limited,** in the Layout plan approved by the Bangalore Development Authority, vide No.BDA:NOC:2572:1997-98, dated 27-03-1998, in various Survey Numbers of Vajarahalli Village, Uttarahalli Hobli, Bangalore South Taluk, in **Survey Nos.63/2, 63/3, 63/4, 64, 65/2, 65/5, 67, 68/1, 69/2, 69/3, 74, 75/1, 76, 78/1, 78/2, 78/3, 78/4, 78/6, 79/1, 81, 82, 84/3, 88, 89/1, named as 'DWARAKA NAGAR',** Bangalore, within the limits of BBMP Bangalore, and measuring: East to West : 40'.0" (Forty) Feet, North to South : 60'.0" (Sixty) Feet, Total area **2400.00 Square Feet** (Two Thousand Four Hundred) or **266.66 Square Yards** (Two Hundred and Sixty Six Point Six Six) together with all the rights, appurtenances, easements, whatsoever, whether underneath or above the surface and bounded as follows: East by: Road, West by : Site No. 544, North by : Site No. 542, South by : Site No.540. And any construction thereon present and future.

*with further interest @ 18% p.a. as applicable, incidental expenses, costs, charges etc incurred till the date of payment and / or realization. If the said Borrower (s) / Legal Heir(s) / Legal Representative(s) fail to make payment to HDFC Limited as aforesaid, then HDFC Limited shall proceed against the above Secured Asset / Immovable Property under Section 13 (4) of the said Act and the applicable Rules entirely at the risk of the said Borrower(s) / Legal Heir(s) / Legal Representative(s) as to the costs and consequences.

The said Borrower (s) / Legal Heir(s) / Legal Representative(s) are prohibited under the said Act to transfer the aforesaid Secured Asset / Immovable Property, whether by way of sale, lease or otherwise without the prior written consent of HDFC Limited. Any person who contravenes or abets contravention of the provisions of the Act or Rules made thereunder shall be liable for imprisonment and/or penalty as provided under the Act.

Date: 08.12.2022
Place: Bangalore

Sd/- Authorized Officer
HDFC Ltd., Under SARFAESI ACT, 2002

All the news. In just a click. Log to www.newindianexpress.com
THE NEW INDIAN EXPRESS
/thenewindianxpress
@newindianxpress
+The New Indian Express
GET IT ON Google Play
Download on the App Store

150
injured as two passenger trains taking commuters to the city of Barcelona collided early on Wednesday

GERMANY BUSTS CELL PLOTTING TO OVERTHROW GOVT

25 far-right suspects preparing for armed attack on parliament to seize power arrested

BERLIN

GERMAN police staged nationwide raids on Wednesday and arrested 25 people suspected of belonging to a far-right "terror cell" plotting to overthrow the government and attack parliament.

Around 3,000 officers including elite anti-terror units took part in the early morning raids and searched more than 130 properties, in what German media described as one of the country's largest police actions ever against extremists.

The raids targeted alleged members of the "Citizens of the Reich" (Reichsbuerger) movement suspected of "having made concrete preparations to violently force their way into the German parliament with a small armed group" federal prosecutors said. Those arrested are accused of having formed "a terrorist group by the end of November 2021 at the latest, which had set itself the goal of overcoming the existing state order in Germany and replacing it with their own kind of state", they said. Two of the 25 arrests were made abroad, in Austria and Italy. The prosecutors in Karlsruhe said they had identified a further 27 people as suspected members or supporters of the terror network. "The accused are united by a deep rejection of state institutions and the free, democratic basic order of the Federal Republic of Germany," they said. The Reichsbuerger movement includes neo-Nazis, conspiracy theorists and gun enthusiasts who reject the legitimacy of the modern German republic.

Its followers generally believe in the continued existence of the pre-World War I German Reich, or empire, under a monarchy and several groups have declared their own states.

Long dismissed as malcontents and oddballs, the Reichsbuerger have become increasingly radicalised in recent years and are seen as a growing security threat. The investigation gave "a look into the abyss" of far-right terror from the movement, Interior Minister Nancy Faeser said in a statement. *AFP*

Special police forces detain Heinrich XIII Prinz Reuss, a leader of the far-right terror group suspected of planning an attack on German parliament | AFP

Bali attack bombmaker let out on parole

JAKARTA

ONE of the bombmakers in the Bali blasts that killed more than 200 people two decades ago was released on parole on Wednesday, an Indonesian official said, months after Jakarta reduced his 20-year prison sentence.

Umar Patek was a member of an Al Qaeda-affiliated group that detonated devices at a bar and nightclub on the Indonesian resort island in October 2002, killing 202 people including 88 Australians.

"Since today, Patek has his status changed to be under supervision of Surabaya penitentiary," Law and Human Rights Ministry spokesperson Rika Aprianti told AFP.

Umar Patek

Patek was found to have made the bombs used in the assault on Bali, a Hindu island popular with foreign tourists.

He was released from prison in the East Java city of Surabaya at 8 am Wednesday and was escorted by authorities as no one from his family came to pick him up. "He is obliged to follow the office's guidance and must not commit any violence to keep his parole," Aprianti said. Authorities believe the convicted extremist has "shown changes" after undergoing a deradicalisation programme, according to the official.

"Most importantly, he has pledged allegiance to the unitary state of the Republic of Indonesia," she said.

But experts have warned that releasing Patek and fellow Bali bomber Ali Imron could boost their notoriety upon release. Patek was captured in 2011 after nearly a decade on the run with a $1 million bounty on his head in Abbottabad, the same Pakistani town where Osama bin Laden was killed by US special forces.

The decision to free him early is likely to anger Canberra, which lost the most of any of the 21 countries whose nationals were killed. Australian Prime Minister Anthony Albanese in August said he had nothing but "contempt" and disgust for Patek's actions, saying his early release would only renew distress and trauma for the victims' grieving families.

Patek's release comes as a militant and convicted bomb-maker who was released from prison last year blew himself up on Wednesday at a police station in Java, killing an officer. The attacker entered the Astana Anyar police station with a motorcycle and detonated one of two bombs he was carrying. *Agencies*

EXPRESS READ

Time names Zelenskyy its person of the year

New York: *Time* magazine named President Volodymyr Zelensky as well as "the spirit of Ukraine" as its 2022 person of the year on Wednesday, for the resistance the country has shown in the face of Russia's invasion. Calling Zelensky's decision to remain in Kyiv and rally his country amid the ongoing war "fateful," *Time* editor in chief Edward Felsenthal said this year's decision was "the most clear-cut in memory". Time first presented its Person of the Year award in 1927. Last year's honoree was Tesla and SpaceX chief Elon Musk.

PUBLIC NOTICE

This is to inform to the general pubic that my client Sri. Nagaraja .N, Residing at No.40, 1st Main Road, Lakshmi Devi Nagar, Bengaluru and my client hereby inform that the Original Sale deed Copy (8051). My client has lost / misplaced the above mentioned document while travelling. In this regard my client has lodged a Police Complaint/ Lost Report No.0404258 / 2022 on 04.12.2022. Any person/s in possession of the aforesaid document may return the same to my client or anyone having sort of claim over the said document in writing within 7 days form this day to the my client.

(HARISHA D.G), Advocate
Office # No.42, 6th Cross, Srigandha Nagar Main Road, Wishvaneedum post, Hegganahalli, Bengaluru-560 091.
PH No.9743074740

PUBLIC NOTICE

Public are informed that I Vinutha, Residing at No.152, 2nd Cross, Kanteeravanagara Slum, Nandini Layout, Bengaluru, hereby informs that, the original Document of Hangami Hakku Patra, Lease and sale agreement (2369/16-17) EC, Tax Receipts, khata Extract, in the name of mother Jayamma which have been lost/misplaced while travelling. I also lodged a police complaint /Lost Report No. 0403194/2022 on 02.12.2022. Any person/s in possession the aforesaid document may return the same to me or anyone having any sort of claim over the said document in writing within 7 days form this day to the undersigned.

VINUTHA, Bengaluru
M: 7411958165

BEFORE THE DEBTS RECOVERY TRIBUNAL - I, BENGALURU
BSNL Building , 4th Floor, Telephone House, Rajbhavan Road, Bangalore
OA. No. 1366/2020

Between
Canara Bank ...Applicant
And
Sri. Srinivasulu S. ...Defendant

SUMMONS TO DEFENDANT UNDER RULE 23(8) OF THE D.R.T. (PROCEDURE) RULES, 1993

To:
Sri. Srinivasalu S. S/o. Sri.Krishnappa, Proprietor, M/s. PBC Engineering Works, Sy.No.63/2, Keerthi Layout, Chandapura, Attibele Hobli, Anekal Taluk, Bengaluru Rural District. **Mobile No. 9740250503.**

Whereas the above-named applicant has instituted an application under Sec. 19 of the Recovery of Debts Due to Banks and Financial Institutions Act, 1993 against you for the recovery of sum mentioned therein together with current and future interest and other reliefs. You are hereby directed to appear before this Tribunal in person or through an advocate or an authorized agent duly instructed to show cause within 30 days from the date of this publication or **on 20/4/2023 at 10.30 a.m.** as to why the relief prayed for should not be granted.
Take Notice that in case of default, the application will be heard and determined in your absence.
Given under my hand and the seal of this Tribunal on **15th November 2022.**

Sd/- Registrar
Debts Recovery Tribunal-1, Bengaluru

BEFORE THE DEBTS RECOVERY TRIBUNAL I
BSNL Building , 4th Floor, Telephone House, Rajbhavan Road, Bangalore
O.A.NO. 1196/2021

CANARA BANK, THINDLU BRANCH, BANGALORE ...APPLICANT
Versus
M/S TRICEL TECHNOLOGIES PVT. LTD., & OTHERS ...DEFENDANTS

SUMMONS TO THE DEFENDANT UNDER RULE 23 (viii) OF THE DEBT RECOVRY TRIBUNAL (PROCEDURE RULES 1993 BY WAY OF PAPER PUBLICATION

1. WHEREAS the applicant Bank has instituted an application U/s 19 of the Recovery of Debts and Bankruptcy Act, 1993 against you for the recovery of **Rs. 30,70,192.75 (Rupees Thirty Lakhs Seventy Thousand One Hundred Ninety Two and Paise Seventy Five only)** together with current and future Interest and other reliefs. You are hereby required to show cause within 30 days from the date of publication of this summons or **on 30-1-2023 at 11.00 A.M** in person or by pleader/ advocate duly instructed as to why the reliefs prayed for should not be granted. Take notice that in case of default the application will be heard and determined in your absence.

GIVEN UNDER MY HAND AND SEAL OF THIS TRIBUNAL ON THIS THE **19th day of September, 2022**

BY ORDERS OF THE TRIBUNAL
Sd/- REGISTRAR
DEBT RECOVERY TRIBUNAL I, BANGALORE

To
SRI MANJUNATH.B V
S R NILAYA, PRASANTHI NAGAR
DEVANAHALLI, BANGALORE 562 110

PUBLIC NOTICE
LOST AND FOUND

My Client Mr. Abhay Arvind Amrite S/o Arvind Amrite and Mrs. Shruti Amrite W/o Abhay Arvind Amrite Both are R/at K-004, Purva Pavilion, No.170, Kempapura Hebbal, Bengaluru - 560024, hereby Notify the General Public that we had issued a public notice in daily newspapers both Kannada (Kannada Prabha) and English (Indian Express) dated: 30-08-2022, regarding the loss of the original sale deed Dt. 23.06.2020, registered as Document Bearing No.GAN-1-00391-2020-21, Stored In CD.No. GAND705, in the office of the Sub Registrar, Gandhinagar (Gandhinagar) Bengaluru-09. Pertaining to the property bearing Apartment No.4012 situated on first floor of Tower-4 in "PRESTIGE MISTY WATERS" measuring 2483 Sq. Ft of Super Built up area along with 620 Sq. ft., of undivided share Mentioned in Schedule 'B' Property while returning from the office their residence. And also had registered a police complaint dt.27-08-2022 through online vide Report No.0305541/2022. And now they have found the Lost Document as mentioned above and my clients do hereby notify the general public that they are withdrawing all the notices issued earlier and also police complaint registered as mentioned above.

Arun Kumar H.C., Advocate
No. 24, 1st Floor, Kuvempu Main Road, Hebbal Kempapura, Bengaluru - 560 024.
Bengaluru Dt. 07/12/2022

PUBLIC NOTICE
(LOSS OF ORIGINAL DOCUMENTS)

It is informed to the public that our client **SRI. JAGANNATHAN,** Son of Sri. Devappan, residing atSUN RISE HOME, #001 Ground Floor, 11th A Main, AECS Layout, Singasandra Village, Singasandra, Bangalore 560068, reported a complaint to the Police Commissioner, Bangalore City on 06/12/2022, for having lost of the original ALLOTMENT LETTER No.BDA/ADM/DS-2/147/A/HSR-3/2000-01, dated 26-12-2000, in respect of the BDA Site No.147/A, HSR Layout, Sector-3, Bangalore, and the original GPA executed by SRI. JAGANNATHAN, in favour of SRI. DEVAPPAN

The finders of above documents are requested to return the above said the ALLOTMENT LETTER & GPA to the below mentioned address, within 07 days.

Advocate Address: **C L & ASSOCIATES, N.GANESH, E.SURESH & HANUMANTHA REDDY.Y, ADVOCATES,** No.82, 2nd Floor, 'BDA Shopping Complex' 6th Sector, HSR Layout, Bangalore-560102.
e-mail:ganigamini123@gmail.com
(M) 9448878859

IN THE PRINCIPAL CITY CIVIL JUDGE AT BENGALURU (CCH-1)
Misc. No. 630/2022

Between:
Sri. S. Sudhakar Reddy, S/o S Krishna Reddy, Aged about 71 years, Retired Scientist DRDO, R/a Flat No. 106A, May Flower Garden Apartment, Nagavara Palya, CV Raman Nagar Post, Bengaluru-560093. ...Petitioner

AND:

1. B.N. Prakash, Aged about 50 years , S/o Nanjappa, R/a No. 74, 2nd Cross, Lakshmi Sagar Layout, Mahadevapura, Bengaluru-560048. ...Respondent 1
2. R. Sathish, Aged about 50 years, S/o Ramesh, R/a No. 46, MRS Nilaya, Mahadevapura, Bengaluru-560048. ...Respondent 2
3. Venkatesh, S/o Late Muniyappa, Aged about 54 years, R/a No. 112, 2nd Cross, (Address as mentioned in OS 1268/2021). ...Respondent 3
4. Mr Sharath Jkumar, S/o Sri.Shankarappa, Aged about 23 years, R/a Medahalli Village, Devangundi Post, Bengaluru-560067. ...Respondent 4

NOTICE TO THE RESPONDENT No. 3 & 4 BY WAY OF PAPER PUBLICATION

R3: Venkatesh, S/o Late Muniyappa, Aged about 54 years, R/a No. 112, 2nd Cross, (Address as mentioned in OS 1268/2021). ...Respondent 3
R4: Mr Sharath Jkumar, S/o Sri. Shankarappa, Aged about 23 years, R/a Medahalli Village, Devangundi Post, Bengaluru-560067. ...Respondent 4

Whereas, the above-named petitioner has filed Miscellaneous petition for transfer and clubbing OS No. 25557/2020 pending on the file of XIII Addl. City Civil Judge, Bengaluru, Mayohall Unit (CCH-22) and transfer the same before the Hon'ble XXX Additional City and Session Judge, Bengaluru (CCH-31). As such you are hereby As such you are hereby directed to appear before this **Hon'ble PRINCIPAL CITY CIVIL & SESSIONS JUDGE AT BENGALURU (CCH-1)** in person or by Counsel duly instructed on this **10th January 2023 at 11.00 am** to show cause against the claim. In case of failure appear on such day the case will be determined ex-parte.

Given under my hand the seal of the Court this day 6th of December 2022.

By Order of the Court
***Sd/-* Asst. Registrar**
City Civil Court, Bengaluru

Advocate Name & Address:
Sri. Arun A. Gadag, *Advocate*
MNG Associates, Office No. 45, 4th Floor, SNS Plaza, Shivananda Circle, Kumar Krupa Road, Bengaluru-560001.

PUBLIC NOTICE

Public are hereby informed that, Mr.Jagadeeshan.K.S, son of late Subramanyam, residing at No.1451, Sri Eshwara Temple, Geetha Road, Robertson Pet, K.G.F, Kolar District has lost the Original Sale Deed dated 07.04.2004, executed by Shantharaj in favour of Manjula, registered as document No.KRI-1-03166/2004-05, in Book I and stored in CD No.KRID44, in the office of the Sub-Registrar, K.R.Puram, Bangalore in respect of the property bearing Site No.37, BBMP Khatha No.373/B/37, Property Npo.43/1, situated at Seegehalli Village, K.R.Puram Hobli, Bangalore East Taluk, Bangalore, now comes under the jurisdiction of BBMP, measuring East to West 40 feet and North to South 30 feet, in all measuring 1200 Sq.ft. A police complaint dated 06.12.2022 is lodged in this regard. If any person finds the same may kindly be delivered to the undersigned or to my client. Any person unauthorisly holding the same and dealing with the same in the respect of the above property in any manner, the same will not be binding on my clients. In this behalf if any person having any Objections or claims can lodge the same with the undersigned along with supporting documentary evidence within Fifteen days of this Notice. Later on the same will not be entertained and my client proceed to deal with said property as his like.

H.D.BASAPPA, Advocate
"G.R.COMPLEX", # 31, 1st Floor, Service Road, Domlur Layout, Bangalore-560 071
Mobile : 9986349626
E-Mail :basappahd2018@gmail.com

BEFORE THE DEBTS RECOVERY TRIBUNAL - I, BENGALURU
BSNL Building , 4th Floor, Telephone House, Rajbhavan Road, Bangalore
O.A. No. 422/2019

Between
Canara Bank ...Applicant
And
Sri. Daniel Gabriel S. ...Defendant

SUMMONS TO DEFENDANT UNDER RULE 23(8) OF THE D.R.T. (PROCEDURE) RULES, 1993

To:
Sri. Daniel Gabriel S., S/o. Sri. Mathew Santhana, No. 298, F144, 2nd Floor, Muni swamy Layout, Chellikere Glass Factory Main Road, Kalyana Nagar Post, Bengaluru-560048.

Whereas the above-named applicant has instituted an application under Sec. 19 of the Recovery of Debts Due to Banks and Financial Institutions Act, 1993 against you for the recovery of sum mentioned therein together with current and future interest and other reliefs. You are hereby directed to appear before this Tribunal in person or through an advocate or an authorized agent duly instructed to show cause within 30 days from the date of this publication or **on 20/4/2023 at 10.30 a.m.** as to why the relief prayed for should not be granted.
Take Notice that in case of default, the application will be heard and determined in your absence.
Given under my hand and the seal of this Tribunal on **15th November 2022.**

Sd/- Registrar
Debts Recovery Tribunal-1
Bengaluru

BEFORE THE DEBTS RECOVERY TRIBUNAL-I AT BANGALORE
No.4, 1st Floor, 'Jeevan Mangal' (LIC Building), Residency Road, Bengaluru-560 025.
O.A No. 829 / 2021

BETWEEN: STATE BANK OF INDIA, RASMEC Hosur Branch, Hosur-635126. ... APPLICANT
AND: Sri. MUTHARAJU. S. D. ... DEFENDANT

To, DEFENDANT: Sri. MUTHARAJU. S. D, aged about 29 years, S/o. Dasegowda, R/at No.4265, 63rd Cross, 25th Main, Kumaraswamy Layout, Bangalore-560078.

SUMMONS ISSUED UNDER RULE 23 (VIII) OF DRT (PROCEDURE) RULE 1996 BY WAY OF PAPER PUBLICATION

WHEREAS, the Applicant has instituted an application under Section 19 of the Recovery of Debts due to Banks and Financial Institutions Act, 1993 against. the Defendant for recovery of Rs.52,85,061/- (Rupees fifty two lakhs eighty five thousand and sixty one only) inclusive of interest till 15.09.2021 along with future interest @ 7.55% per annum with monthly rests from 16.09.2021 to till the date of realization of entire claim amount along with cost of this proceedings and for the reliefs.

You are hereby required to show cause within 30 days of the service of the summons or on **18/01/2023 at 10.30 AM** in the forenoon in person or pleader/advocate duly instructed has to why the relief prayed for should not be granted.

Take notice that, in default of your appearance on the day mentioned herein before, the proceedings will heard and determined in your absence.

Given under my hand and the seal of this Tribunal on this 14/11/2022.

By order of the Tribunal, Assistant Registrar, Debts Recovery Tribunal-1, Bangalore.

PUBLIC NOTICE

This is to inform the general Public that my Client have intend to purchase the Schedule property from its present owner **Mr. NAVEEN KUMAR .V,** Aged about 35 Years, Son of J.Venkatesh, Residing at Malenallasandra Village, Jigani Post, Jigani Hobli, Anekal Taluk, Bangalore-560105, **Aadhar No:5908 3376 2022,** who has self-acquired the same vide under Registered Absolute Sale **DeedDated:20-10-2022,** Registered as Document No. **JGN-1-06510-2022-2023,** Book-1, Stored in CD No. JGND1487, Registered in the office of the Sub RegistrarJigani Basawanagudi, Bannerughatta, Anekal Taluk, Bangalore City District, from its previous owners **Shri. Yellappa and others.**

Any person having or claiming any manner of right, title, claim, lien or interest in the Schedule Property may intimates the same in writing to the undersigned along with the documentary evidence in support of their claim within **08** (Eight) days from the date of this publication, failing which my client **Mrs. ZOYA TAQANNUM** D/o Late Ameer Pasha will be advised to proceed with the conveyance as if no valid claims are subsisting against the Schedule Property.

SCHEDULE PROPERTY

All that piece and parcel of immovable Property Bearing Vacant Site No. 37A, formed in Sy No. 51/1, Situated at Begihalli Village, Jigani Hobli, Anekal Taluk, Bangalore District, in the Residential Layout Known as "ORAIYAN GLOBAL CITY 2" Measuring East to West: 40 Feet and North to South: 20 Feet, Totally Measuring: 800 Sqft., and Bounded on East by : Site No. 32, West by : Road, North by: Site No. 38& South by: Site No. 36

Sd/- N.A. LAW ASSOCIATES
Office at No: 1/1, 10th Main, 13th Cross, Wilson Garden, Bangalore-560030,
(M) 9845276445/7829986749.
Email:noushadasfa@gmail.com/
nalawassociates79@gmail.com

IN THE COURT OF THE ADDITIONAL CITY CIVIL JUDGE AT BANGALORE (CCH-10)
O.S. No. 6122/2017

BETWEEN : Sri M. Karuppaaih, S/o late K.Maruthai Pillai, Aged about 60 years, Occ: Business, R/at No.25, Shivalaya, Kalappa Layout, Doddabommasandra, Vidyaranyapura Post, Bengaluru - 560 097. & another ...PLAINTIFF
AND : Sri. Obula Reddy Sreenivasa Reddy & others ...DEFENDANTS

SUMMONS TO THE DEFENDANT No. 1

Sri. Obula Reddy Sreenivasa Reddy, S/o Sri. O.V. Nagi Reddy, Aged about 55 years, R/at No.28, 4th Main, Venkatamma MSR Colony, Mathikere, Bengaluru-560 064.

Whereas, the Plaintiffs have instituted the above suit seeking a decree for declaration and other consequential reliefs in respect of suit schedule property i.e., vacant site bearing No.51, Khata No.224/364 of Doddabettahalli Village Panchayath, formed out of converted land bearing Sy.No.20, situated at Chikkabettahalli Village, Yelahanka Hobli, Bengaluru North Taluk, vide conversion order Nos. B.DIS.ALN.SR(N)45/91-92; 49/88-89; 50/89-90; 107/87-88 dt:12.11.1991 issued by Special Deputy Commissioner, Bangalore District; the schedule under Extended limits of Bruhat Bengaluru Mahanagara Palike renumbered as property No.364/224/52, PID No.003-W1097-13, 51, Sai Nagar Phase-2, Chikkabettahalli, Vidyaranyapura, Bangalore, measuring East to West 50'-0" feet and North to South 60'-0" feet totally 3000 Sq.ft. and bounded on the : East by : Site No.52, West by : Site No.50, North by : Road and South by : Site No.53 in the court of Additional City Civil Judge (CCH-10) at Bengaluru. You are hereby summoned to appear before the aforesaid court in person or through an advocate **on 09-01-2023 at 11 a.m.** to answer to the same, failing which the above proceedings will be decided in your absence.

Given under my hand and seal of this court 5th day of December 2022.

By order of the Court, Assistant Registrar, City Civil Court, Bangalore.

Advocate : Chandrashekar Reddy .V, No. 34, 'Ganesha Krupa', 1st Floor, 1st Main Road, Gandhinagar, Bangalore - 560 009.

BEFORE THE DEBTS RECOVERY TRIBUNAL-I AT BANGALORE
No.4, 1st Floor, 'Jeevan Mangal' (LIC Building), Residency Road, Bengaluru-560 025.
OA No. 810/2021

BETWEEN: STATE BANK OF INDIA, RASMEC Hosur Branch, **Hosur-635126.** ...APPLICANT
AND: Sri. HEMANTH KUMAR. V. ...DEFENDANT

To, DEFENDANT: Sri. HEMANTH KUMAR. V, aged about 35 years, S/o. Venkateshaiah, R/at No. 15, Ramananda Building, Thalaghattapura, Bangalore-560092.

SUMMONS ISSUED UNDER RULE 23 (VIII) OF DRT (PROCEDURE)RULE 1996 BY WAY OF PAPER PUBLICATION

WHEREAS, the Applicant has instituted an application under Section 19of the Recovery of Debts due to Banks and Financial Institutions Act,1993 against the Defendant for recovery of **Rs.54,01,564/-(Rupees fifty four lakhs one thousand five hundred and sixty four only)** inclusive of interest till 15.09.2021 along with future interest.@7.55% per annum with monthly rests from 16.09.2021 to till the date of realization of entire claim amount along with cost of the proceedings and for the reliefs.

You are hereby required to show cause within 30 days of the service of the summons or on **13/01/2023 at 10.30 AM** in the forenoon in person or pleader/advocate duly instructed has to why the relief prayed for should not be granted.

Take notice that, in default of your appearance on the day mentioned herein before, the proceedings will heard and determined in your absence.

Given under my hand and seal of this Tribunal on this 11/11/2022.

By order of the Tribunal, Registrar, Debts Recovery Tribunal-I, Bangalore.

बैंक ऑफ़ बड़ौदा Bank of Baroda

ZONAL STRESSED ASSETS RECOVERY BRANCH, BENGALURU:
7 th Floor, VijayaTower, 41/2, M G Road, Trinity Circle, Bengaluru – 560 001. India
Phone: 080 25011286,280,350, **E-mail**: armban@bankofbaroda.co.in, **Website:** www.bankofbaroda.in

SALE NOTICE
FOR SALE OF IMMOVABLE/ MOVEABLE PROPERTIES
"APPENDIX- IV-A [See provision to Rule 6 (2) & 8 (6)]

E-Auction Sale Notice for Sale of Immovable Assets under the Securitisation and Reconstruction of Financial Assets and Enforcement of Security Interest Act, 2002 read with provision to Rule 6 (2) & 8 (6) of the Security Interest (Enforcement) Rules, 2002.

Notice is hereby given to the public in general and in particular to the Borrower(s), mortgagor(s) and Guarantor (s) that the below described immovable property mortgaged/charged to the Secured Creditor, possession of which has been taken by the **Authorised Officer of Bank of Baroda, ZOSARB, Bangalore, Secured Creditor,** will be sold by E-auction through website: **https://www.mstcecommerce.com** on **"As is where is" and "As is what is" basis** for recovery of below mentioned account/s. The details of Borrower/s/Guarantor/s/Mortgagor/Secured Asset/s/Dues/Reserve Price/e-Auction date & Time, EMD and Bid Increase Amount are mentioned below -

Sr/ Lot No.	Name & address of Borrower/s, Mortgagor/s and Guarantor/ s	Description of the immovable property	Total Dues.	Date & Time of E-auction	Reserve Price, EMD Bid Increase Amount & Last Date of EMD Amount	Status of Possession (Constructive /Physical)	Property Inspection date & Time.
1	**1. Mr. Suray Sri Harsha,** S/o Suray Shri Venkata Ramaiah No.21,33, "A" Cross,11th Main, Jayanagar 4th "T" Block,Bangalore-560041 **Also At:** No. 14 -484 A, Gadhi Road Madanapalli-517325 Chitoor District Andhra Pradesh **Borrower** **2. Mrs. Suray Sujatha,** W/o Mr. Suray Sri Harsha No.21,33, "A" Cross,11th Main, Jayanagar 4th "T" Block,Bangalore-560041 **Also At:** Site No. 60 & 7 in Sy.11/2, Byatarayanapura Village, Yalahanka Hobli, Bangalore North Taluk **Co-Borrower**	The under constructed Residential Building having stilt floor, ground floor, first floor, Second floor, Third floor and Fourth floor, constructed on site bearing BBMP Khatha No. 50, PID No. 67-1-50 BDA Site No. 50 measuring East to West 40 ft. and North to South 60 ft. situated at 4th Cross, 17 'A' Main,5th Block, Koramangala, Bangalore -560095 in the limits of Koramangala BBMP Ward No. 67 Bangalore and **bounded on:** East by : Site No. 51, West by : Site No. 49, North by : Site No. 19, South by : Road	**Rs. 3,01,35,828.19/- (Rupees Three Crores One Lakh Thirty Five Thousand Eight Hundred Twenty Eight and Paise Nineteen Only) as on 05.12.2022 plus Further interest and other charges**	**28.12.2022 From 02:00 PM to 06:00 PM**	**Reserve Price: Rs.2,88,00,000/- EMD: Rs.28,80,000/- Bid Increment Amount: Rs. 1,00,000/-** *SCAN HERE For detailed terms & conditions*	Physical Possession	Date of Inspection: 15-12-2022 Time: 11:00 AM to 04:00PM
2	**1. M/s. ZEVAR ,** Rep. by its' Proprietor, K S Nazeer Ahmed, S/o K. S. Ayyub, residing at No. 503 Sea Vista, Rosario Church Road, Pandeshwar, Mangalore. **Also At:** Place of Business: 5-5-279/13, Ground Floor, Empire Mall, M.G. Road, Mangalore, PIN – 575003. **2. Mr. K S Nazeer Ahmed,** S/o K S Ayyub 5-5-279/13, Ground Floor, Empire Mall, M.G. Road, Mangalore, PIN – 575003. (Proprietor) **3. Mr. M Kuppuswamy,** S/o Sri. R Mohan Residing at no. 675, New Binny Layout Magadi road post BANGALORE- 560023 (Guarantor) **Also At:** No. 26, 2nd Floor 'E' Street, 7th Cross, Magadi Road Bangalore 560023	All that piece and parcel of Property No. 15/A (Portion of Old No. 38 of Gangenahalli) Now known as Vasanthappa Block, Ganganagar, Bangalore Corporation Ward No. 98, **bounded on the :** East By: Private Property, West by: Owner's house, North by: Private Property, South By: 3 feet passage adjacent to Drainage Measuring East to West 51+22/2 feet and North to South 43+52/2 feet. There is a house which is constructed with mud plastering with electricity and water and there is sanitary and sewerage. This is a residential property with civic amenities. The plinth area of the building is 300 square feet built with Mud and Brick A.C.C Sheet roofing.	**Rs. 1,67,55,296.58/- (Rupees One Crore Sixty Seven Lakhs Fifty Five Thousand Two Hundred Ninety Six and & Paisa Fifty eight Only) as on 05.12.2022 plus Further interest and other charges.**	**28.12.2022 & From 02:00 PM to 06:00 PM**	**Reserve Price: Rs. 15,70,000.00/- EMD: Rs 1,57,000.00 Bid Increment Amount: Rs. 50000/-** *SCAN HERE For detailed terms & conditions*	Physical Possession	Date of Inspection: 15.12.2022 Time: 11:00 AM to 04:00PM
3	**1. M/s Suresh Traders,** Represented by Proprietor: Mr. Suresh Ramchand Khairajani, s/o Ramchand Khairajani, Regd. Address: No. 253, Varasidhi Arcade, Narayanpillai street Shivajinagar, Bangalore – 560 086 **2. Mrs Kajal Khairajani W/o Mr. Suresh Ramchand Khairajani**, #301 Sai Arcade , Srikanteshwara Nagar , Mahalakshmi Layout, Bangalore -560086 **(Guarantor)**	1) All that piece and parcel of immovable Property New Municipal Site No. 22 (Formerly No. 20A) PID No. 79-61-22 situated at R no. 1 Street, Bangalore (previously known as Murugapillai street), now coming under an administrative jurisdiction of BBMP of Shivajinagar Ward measuring on the East: 62 Feet, on the West: 61 Feet, on the North 65 Feet and on the south 66 Feet 6 inches totally measuring 4100 sqft. together with a residential building constructed thereon comprising of ground, first and second floors bounded by: East: Private Property bearing No. 180 and 181, Narayana Pillai street, West by: R no 1 street, North by: Private property bearing No. 21 belonging to Mr Xavier Prabhakar, South by: Property of Khazi Moholla Mosque.	**Rs. 9,59,36,687.34/- (Rupees Nine Crore Fifty Nine Lakhs Thirty Six Thousand Six Hundred Eighty Seven and Paise Thirty Four Only) as on 05.12.2022 plus Further interest and other charges**	**28.12.2022 From 02:00 PM to 06:00 PM**	**Reserve Price: Rs. 3,42,00,000/- EMD: Rs. 34,20,000/- Bid Increment Amount: Rs. 50,000/-** *SCAN HERE For detailed terms & conditions*	Physical Possession	Date of Inspection: 15-12-2022 Time: 11:00AM to 04:00PM

For detailed terms and conditions of sale, please refer to the link provided in https://www.bankofbaroda.in/e-auction.htm and https://ibapi.in. Also, prospective bidders may contact the authorized officer on Tel No. 080-25011286/280/350 Mobile: 9739316716

Date: 07.12.2022
Place: Bangalore

Sd/-
Authorized Officer, ZOSARB, Bank of Baroda

TUMKUR UNIVERSITY
Vishwavidyanilaya Karyalaya, Tumakuru-572103,
Phone: 0816-2254546
No:TUT/Gen/MCA/2022-23/PC/4225 Dated: 05.12.2022

Tender Notification (Through E-procurement only)

Tumkur University has invited tender applications for Supply and Installation of Electronic/ICT/Furniture items to MCA Department, Melekote, Tumkur through e-procurement portal for the following:

Tender title	Publish date	Last date	Technical & Financial bids opening date
Tender for the Supply of Electronic/ICT/Furniture Items for Department of Studies and Research in Computer Applications (MCA), KSOU Building, Melekote, Tumkur University, Tumakuru	07.12.2022	07.01.2023	09.01.2023

Tender Applications will be received only through e-procurement portal. The details of the tender notified in the **website:-www.eproc.karnataka.gov.in** Formore information you may contact the office of thefollowing:

Sd/- Registrar, Tumkur University, Tumakuru

EAST COAST RAILWAY

(1) E-Tender No.: ST-SBP-TENDER-2022-16, Dated: 02.12.2022

Name of the Work: INDOOR SIGNALING WORK OF MODIFICATION OF EI SYSTEM MAKE SIEMENS AT RENGALI STATION IN SAMBALPUR DIVISION OF EAST COAST RAILWAY IN CONNECTION WITH INTERLOCKING OF LC GATE AT RENGALI-LC-JT-13

Tender Value : ₹14,87,538/-, Bid Security : ₹29,800/-

(2) E-Tender No.: ST-SBP-TENDER-2022-18, Dated: 02.12.2022

Name of the Work: PROVISION OF INTEGRATED EMERGENCY RESPONSE MANAGEMENT SYSTEM (VIDEO SURVEILLANCE SYSTEM) AT BARGARH, KESINGA & KANTABANJI STATIONS OF SAMBALPUR DIVISION IN EAST COAST RAILWAY.

Tender Value : ₹79,41,621.30, Bid Security : ₹1,58,800/-

Tender closing date & time : at **1100 hrs.** of **26.12.2022** (For both tenders).

No manual offers sent by Post / Courier / Fax or in person shall be accepted against the e-tenders. Even if these are submitted on firm's letterhead and receipt in time. All such manual offers shall be considered invalid and shall be rejected summarily without any consideration.

Complete information including e-tender documents of the above e-tender is available in website **http://www.ireps.gov.in**

Note : The prospective tenderers are advised to revisit the website **15** (Fifteen) days before the date of closing of tender to note any changes/ corrigenda issued for this tender.

Divisional Railway Manager (S&T), Sambalpur
PR-782/N/22-23

इसरो isro

GOVERNMENT OF INDIA, DEPARTMENT OF SPACE U.R. RAO SATELLITE CENTRE, CONSTRUCTION & MAINTENANCE GROUP, HAL Airport Road, Bengaluru - 560 017
(Phone: 080 2508-4161 / 4185 / 4318 / 4156)
BRIEF E-TENDER NOTICE

On behalf of the President of India, item- rate tender is invited for the following works:

Sl.No	Description	Details	
1	Title of work	Providing LT panel, MCB Feeder Pillar DBs for UPS Power Supply at GCO Labs, AITF-1 Extension Building at ISITE Campus, Marathahalli, Bengaluru – 560037.	Replacement of damaged Street Light Cables, Lights and allied Electrical Works at DOS/ISRO Housing Colony, Indira Nagar (New land & Old land), Bengaluru.
2	E-Tender Notice No.	URSC/C&MG/E/TN-13/2022-23 Dt. 05.12.2022	URSC/C&MG/E/TN-14/2022-23 Dt. 05.12.2022
3	Estimated cost put to tender	Rs. 21.10 Lakhs	Rs. 17.20 Lakhs
4	Period of completion	Four (04) Months	Six (06) Months
5	Earnest Money Deposit (EMD)	Rs.42,200/-	Rs. 34,400/-
6	Period during which the tender	05/12/2022 - 19/12/2022	05/12/2022 - 19/12/2022
7	Bid clarification	05/12/2022 - 20/12/2022	05/12/2022 - 20/12/2022
8	Last date of reply to Bid Clarification	Upto: 18:00 Hrs on 22/12/2022	Upto: 18:00 Hrs on 22/12/2022
9	Last date and time for receipt of tenders	Upto: 14:00 Hrs on 23/12/2022	Upto: 14:00 Hrs on 23/12/2022
10	Due date and time of opening of tenders	14:30 Hrs on 23/12/2022	14:30 Hrs on 23/12/2022

Interested tenderers may please refer detailed notice inviting tender for eligibility criteria on **www.isro.gov.in** and tender documents may be downloaded from **www.tenderwizard.com/ISRO**

Sd/- Group Director, C&MG, URSC

Market Watch

MARKET			FOREX	
215.68 ▼	Sensex	62,410.68	▲ Dollar	82.44
82.25 ▼	Nifty	18,560.50	▲ Euro	86.58

Rate hike impact on home sales likely to be moderate

According to housing sales data of top 6-8 cities, the impact of the last four consecutive rate hikes early this year has been minimal

ARSHAD KHAN @New Delhi

LENDING rate hike by the Reserve Bank of India (RBI) likely to have a moderate impact on housing sales.

The central bank on Wednesday increased the benchmark rate by 35 basis points (BPS) to 6.25%. The repo rate has now gone up 225 bps since May 2022 and this in turn has pushed housing loan rates to over 9%.

Most industry experts believe that as long as interest rates remain in single digit, the impact on sales would be moderate as demand from end-users remains strong. According to housing sales data of top 6-8 cities, the impact of the last four consecutive rate hikes early this year has been minimal.

"As long as interest rates remain in single digits (mainly within 9.5%) the impact on housing will at best be moderate. If they breach this point, we will see some real pressure on residential sales volumes in the months to come – especially in the affordable and lower mid-range housing segments," Anuj Puri, Chairman – ANAROCK Group.

Shishir Baijal, CMD, Knight Frank India, says since the rate hike cycle in May 2022, home loan products have become expensive by nearly 150 bps before Wednesday's hike. He added that this hike will further impact EMIs and reduce home affordability.

For loans linked to External Benchmark based Lending Rate (EBLR) there has been a 100% transmission of repo rate. Loan products linked to MCLR rates are also up by around 108 bps between May and before the latest rate hike.

Ramani Shastri, chairman & MD of Sterling Developers, however, says that the rate hike would be detrimental to the sector. "The real estate sector has started seeing gradual recovery across key property markets, driven primarily by end-users, however, the repeated rate hikes may impact the interest rate-sensitive sector," he added.

As per Adhil Shetty, CEO, Bankbazaar.com, the best way to reduce interest burden is to prepay loan through annual bonus or other source of income. He says, "If you pay 5% of the loan balance every year, you can pay off your 20-year loan in 12 years. Prepaying one additional EMI every year can close your loan in just 17 years, and if you increase your EMI by 5% every year, you can finish your loan in less than 13 years. A 10% increase in your EMI every year can close your loan in about ten years."

BE READY TO SHELL OUT MORE
Outstanding home loan: ₹20 lakh; tenure: 20 yr
Interest rate: 8.5%
Current monthy EMI: ₹17,356
After 0.35% repo rate increase
Interest rate: 8.85%
Monthly EMI: ₹17,802
Increase in monthy EMI: ₹446
Outstanding home Loan: ₹30 lakh; tenure: 20 yr
Interest rate: 8.5%
Current monthy EMI: `26,035
After 0.35% repo rate increase
Interest rate: 8.85%
Monthly EMI: ₹26,703
Increase in monthy EMI: ₹668

How to reduce EMI burden as home loans get dearer

According to Adhil Shetty, chief executive officer of Bankbazaar.com, the best way to reduce interest burden is to prepay loan through annual bonus or other source of income. Shetty says, "If you pay 5% of the loan balance every year, you can pay off your 20-year loan in 12 years. Prepaying one additional Equated Monthly Instalment (EMI) every year can close your loan in just 17 years, and if you increase your EMI by 5% every year, you can finish your loan in less than 13 years. A 10% increase in your EMI every year can close your loan in about 10 years."

No intermediation of bank in CBDC: RBI

ENS ECONOMIC BUREAU
@ Bengaluru

THE Reserve Bank of India (RBI), which launched the pilot for retail digital Rupee (e-R) on December 1, on Wednesday, clarified that there is no intermediation of bank in the Central Bank Digital Currency (CBDC) unlike UPI, and that there is no difference in the treatment between paper currency and digital currency.

Speaking to media, at the post-policy meet, RBI Governor Shaktikanta Das said, "Any UPI transaction involves the intermediation of banks..here(in digital rupee), you will draw the digital currency and keep it in your wallet which will be basically your mobile phone and when you go and make a payment in a shop or to another individual, it will move from your wallet to his wallet. There is no routing or there is no intermediation of the bank."

In case of digital rupee transactions, it goes from one's mobile phone to somebody else's mobile. "So why should we create this kind of fear psychosis? There is a law of the land and these are early days, the pilot on retail has just started," Das said, as he was addressing on privacy concerns with regard to digital rupee.

Deputy governor T Rabi Sankar said the base system would be set up and then the private sector can innovate.

Das also said that the amendment in the RBI act with regard to the CBDC says currency will also include digital currency.

"There is no difference in the eyes of the law between paper currency and digital currency." With regard to the wholesale CBDC pilot, Das said it has been satisfactory.

The central bank said it will introduce single-block-and-multiple-debits (SBMD) functionality in the UPI. With this, customers can block funds in their accounts for specific purposes and the amount will be debited whenever needed.

Currently, there is only SBMD transactions functionality in UPI. "SBMD allows users and merchants to decide on a certain limit to which a credit card may be authorised, making it convenient for customers and giving confidence to merchants," said Krishnan Vishwanathan, founder and ED, RING. Das also said the scope of Bharat Bill Payment System (BBPS) is being enhanced to include all categories of payments and collections, both recurring and non-recurring, and for all categories of billers (businesses and individuals).

Market falls as RBI increases repo rate, cuts GDP growth forecast

ENS ECONOMIC BUREAU
@ New Delhi

EVEN as the Dalal Street had factored in that the RBI would go for a 35 bps repo rate hike, the equity market closed the Wednesday session in red with the BSE Sensex falling for the fourth straight session and the NSE Nifty giving up its 18,600 level.

The fall comes as RBI hinted that it would keep fighting high inflation rate and lowered its FY23 GDP growth forecast from 7% to 6.8%. The top bank has now raised repo rate to 6.25%. The two benchmarks have now corrected about 1.50% over the last 5 sessions amid widespread profit booking at record high level. Sensex on Wednesday fell 215.68 points or 0.34% to end at 62,410.68 while the broader Nifty closed at 18,560.50, lower by 82.25 points or 0.44%.

"As the economy deals with the global headwinds, the RBI has become more realistic, lowering FY23 GDP growth forecast from 7% to 6.8%. The focus remains on fighting inflation, which will lead to rise in rates in future. Along with a global slowdown, corporate earnings forecast for H2FY23 and FY24 can downgrade. The market is currently trading at premium valuations, a slowing earnings growth will impact market sentiment," said Vinod Nair, head of research, Geojit Financial.

Investors at large dumped realty and automobile stocks as they fear higher EMIs may dent demand going ahead. Tata Motors, Bajaj Auto, Hero MotoCorp, DLF and Godrej Properties fell between 1.5-2.5% on Wednesday. Index heavyweight Reliance Industries also shed 1.61%. Shrikant Chouhan, head of equity research (Retail), Kotak Securities, said the downside in markets comes due to their premium valuation, while investors turned cautious as RBI's fight for taming multi-year high inflation is not over as they continued on their stance. Also, weak global cues further added to their woes.

While the equity market plunged, the rupee and bond market witnessed an uptick. At the interbank forex market, the Indian rupee ended its three-day losing streak to end slightly higher at 82.47 against the dollar compared to the previous day's print of 82.6150.

LOAD FACTOR

'Peak power demand to go up by 35K MW in April 2023'

ENS ECONOMIC BUREAU
@ New Delhi

Power minister R K Singh on Wednesday said the single-day peak demand for power is expected to increase by up to 35,000 MW in April 2023.

The minister on the sidelines of the launch of 'Plan on Transmission System for integration of 500-MW non-fossil Fuel Capacity by 2030' also said the government has started preparations to fulfill the demand.

"Today, on a daily basis the demand is 20,000-25,000 MW more over the corresponding day last year...The meeting is about what will be the demand in April and how prepared we are to meet that," he said.

Meanwhile, the ministry chalked out a plan for evacuation of power from the planned 500GW renewable capacity by 2030. Currently, the installed capacity in the country is 409 GW comprising 173 GW from non-fossil fuel sources, which is about 42% of the total installed electricity generating capacity. "For evacuation of power from the planned renewable capacity by 2030, a robust transmission system needs to be in place in advance as the gestation period of wind and solar-based generation projects is much less than that of associated transmission system," reads the press note. The government will form a panel, which will prepare a detailed plan in consultation with states and other stakeholders.

Edtech unicorn Vedantu fires 385; founders to take 50% pay cut

ENS ECONOMIC BUREAU
@ Bengaluru

EDTECH unicorn Vedantu has laid off 385 employees across HR and content, among other verticals. According to sources, this move is to reduce excess burn and to prioritise profitability.

So far, Tiger Global-backed edtech company has laid off 1,000 employees in 2022 alone. Sources confirmed that over 1,000 employees have been sacked, and also, the leadership team including founders will take a 50% pay cut.

Over 600 employees were laid off in May and in August about 100 employees were asked to leave the edtech unicorn.

Two months ago, Vedantu acquired a majority stake in test preparation platform Deeksha for about $40 million, and with this acquisition, the company has been aiming to expand its hybrid model. After this acquisition, Vedantu had to cut down other expenditures, sources added. In May, the company officially confirmed it fired 7% of its workforce or about 424 employees as it is expecting fund shortage in coming quarters.

Its co-founder and CEO Vamsi Krishna had told employees that currently, the external environment is tough. "War in Europe, impending recession fears, and Fed rate interest hikes have led to inflationary pressures with massive correction in stocks globally and in India as well. Given this environment, capital will be scarce for upcoming quarters," he said.

The start-up had raised $100 million in September 2021, and it was valued at $1 billion.

Edtech firms have been sacking employees citing funds crunch.

After Byju's announced firing of 2,500 employees, edtech major Unacademy said it will fire 10% of its workforce, close to 350 employees, in November. In an email to employees, Unacademy CEO Gaurav Munjal had said that funding has significantly slowed down.

Oaktree could exit race for Reliance Capital

DIPAK MONDAL @New Delhi

THE e-auction for acquiring Reliance Capital will be a three horse race, as the fourth contender Oaktree is likely to exit from the race.

Oaktree, which has submitted a resolution plan of ₹4,200 crore for acquiring the erstwhile Anil Ambani group company, could withdraw from the auction as two of its demands are unlikely to be fulfilled by the lenders, sources in the know of development told this newspaper. Oaktree has asked for Reliance Capital's financial results till 31st December 2022 and a four week extension for conducting the auction process. Both the demands have been termed as 'impractical' by the lenders of Reliance Capital. The lenders in a meeting held on Tuesday rejected these demands of Oaktree. They now feel that Oaktree will not participate in the auction process to be held in the week starting 19 December.

The lenders argued that with the National Company Law Tribunal (NCLT) directing the committee of Creditors (CoC) to complete the resolution process of Reliance Capital by 31 January, there is no scope of an extension of the auction by a month. With Oaktree out of the race, Cosmea-Piramal consortium, Hinduja, and Torrent Group will participate in the e-auction.

Reliance Capital had received four binding bids on November 28, which was the last date for submitting the bids. The highest bid of Rs 5,231 crore has been submitted by a consortium of Cosmea Financial and Piramal. Hindujas with Rs 5,060 crore has emerged as the second highest bidder, followed by Torrent Investment (₹4,500 crore) and Oaktree (₹4,200 crore).

Within e-auction, lenders have two options, either to go for an ascending or descending auction. Sources told TNIE that foreign banks are pushing for the descending auction wherein the base price will be ₹17,000 crores. In case of the ascending auction process, the base price will be Rs 5300 crore - the highest bid value quoted by Cosmea and Piramal consortium.

Number of start-ups in 2022 go up to 84,102 from 452 in 2016

ENS ECONOMIC BUREAU
@ New Delhi

THE number of start-ups has increased to 84,102 till November, 2022, from 452 in 2016, Minister of State for Commerce and Industry Som Parkash said in a written reply to the parliament.

Sustained government efforts have led to this significant increase in number of start-ups, he said. Under the Startup India Initiative, which was launched in January 2016, entities are recognised by the Department for Promotion of Industry and Internal Trade (DPIIT) as start-ups as per eligibility conditions prescribed by the government. Maharashtra got the maximum number of start-ups in 2022 at 4,339 aggregating to 15,571 till now, followed by Delhi at 2,352 with Uttar Pradesh giving close competition at 2,334 in 2022.

The number of start-ups in the gaming and related sector rose to 1,330 in November from five in 2016.

The government had set up a task force on April 8 this year for the promotion of animation, visual effects, gaming and comics (AVGC) industry, Parkash said. The mandate of the task force includes facilitation of skilling initiatives, promotion and market development activities to extend global reach of the Indian AVGC industry, boosting job opportunities and incentives to attract foreign direct investment in the AVGC sector, he said.

Meanwhile, he said reforms have been undertaken by public sector banks (PSBs) under Enhanced Access and Service Excellence reforms agenda to improve ease of doing business. He added that the objective of amalgamation was to facilitate consolidation among PSBs to competitive banks capable of achieving economies of scale and to realise benefits of synergy and services offered to the consumers.

Telcos haven't faced any difficulties rolling out 5G services, says govt

RAKESH KUMAR @New Delhi

THE telecom service providers (TSPs) have not faced any difficulties rolling out 5G services in the country, said telecom minister Ashwini Vaishnaw in a written reply to Lok Sabha on Wednesday.

The minister also said the telcos so far have rolled out 5G services in 50 towns. "The roll-out of 5G network is in its initial phase. However, no feedback/complaints have been received/ reported by TSPs for any difficulties faced by 5G users wherever the 5G network is available," said the minister in his reply.

Vaishnaw noted that the Department of Telecom (DoT) has specified rollout obligations in the notice inviting application (NIA) for auction of access spectrum in terms of number of towns and number of sites to be covered over the next 5 years. To facilitate rollout of telecom network (including 5G) and expansion of telecommunication infrastructure, the government has taken various steps including making available sufficient spectrum for mobile services through auction, allowing spectrum sharing and trading, removal of additional spectrum usage charge (SUC) of 0.5% for spectrum sharing, allowing sharing of infrastructure by the telco and others. On the question of 5G services of state-owned telco Bharat Sanchar Nigam Limited (BSNL), the minister said the government has reserved 10 MHz of paired spectrum in 600 MHz band, 40 MHz in 3300 MHz band and 400 MHz in the 26 GHz band in all licence service areas. The telco has floated the tender in October 2022 for finalising its 4G and 5G network and it shortlisted Tata Consultancy Services (TCS) to offer the equipment for 5G NSA testing. The government infused ₹1.64 lakh crore to BSNL for its revival. The revival includes infusing fresh capital for upgrading BSNL services, allocating spectrum, de-stressing its balance sheet, augmenting its fibre network by merging Bharat Broadband Nigam Limited (BBNL) with BSNL and sovereign guarantees to BSNL/MTNL.

5G rollout network is in its initial phase. No complaints have been received by TSPs for any difficulties faced by 5G users wherever 5G is available

Ashwini Vaishnaw, Telecom minister

Arun Kumar Singh appointed as Chairman of ONGC for 3 years

ENS ECONOMIC BUREAU
@ New Delhi

THE government on Wednesday appointed Arun Kumar Singh, former Chairman of oil refining and marketing company BPCL, as Chairman and managing director of Oil and Natural Gas Corporation(ONGC).

This is the first time when any retired person assumes a role of head at any Maharatna PSU.

"The Appointments Committee of Cabinet (ACC) has approved the proposal of the Ministry of Petroleum and Natural Gas for appointment of Singh, ex-CMD og BPCL, as Chairman of ONGC for a three-year tenure with effect from the date of his assumption of charge of the post," an official order said.

Singh is a mechanical engineer from National Institute of Technology, Patna. He was Director (Marketing) of Bharat Petroleum Corporation Ltd (BPCL) from October 2018 to September 2021, after which he was elevated as chairman and managing director of the company. He retired as BPCL head 13 months later in October 2022.

"The restructuring of the Board of ONGC has been approved in the context of emerging trends in the energy sector and national energy priorities," the ministry said in a statement.

CRUDE FALLS BELOW $80 PER BARREL

ENS ECONOMIC BUREAU @New Delhi

Brent Crude Future on Wednesday fell below $80 per barrel, lowest since January 2022. The last time Brent Crude price traded below $80 per barrel was in early January, a month before the Russian invasion of Ukraine, which elevated the crude price to above $100 per barrel for months. The Brent Crude Future was trading at $79.97 per barrel on Wednesday (7.55 PM IST) and WTI Crude was trading at $74.61 per barrel. This week, the European Union (EU), G7 and Australia agreed on a price cap of $60 per barrel on Russian oil. The Organization of the Petroleum Exporting Countries (OPEC) and its allies decided to keep their oil production unchanged. However, there has been no change in the price of petrol and diesel in the domestic market.

PUBLIC NOTICE

My client is investigating the documents of title of Commercially Converted Immovable Property bearing **Survey No.170/4, measuring 2 Acres** or **8096 square meters,** vide D.C. Conversion order No. ALN (3)/MS/99/2014-15, dated 12.03.2015, with construction thereon, E-khata property No. 515, and the balance Agriculture Land of **1 (one) Acre, (Total 3 Acres),** both situated at **Varakodu Village, Varuna Hobli, Mysore Taluk,** from Mr. B.S. Kumara Swamy, S/o. (Late) B.M. Subbaiah, and 6 (six) others.

If any person/s are having any objections or claims in respect of the above sale other than Karnataka State Financial Corporation [KSFC], Mysore, the same be lodged with documentary proof within **10 days** from today, failing which, our client will get the Sale Deed registered, and it shall be deemed there are no claims of any nature whatsoever.

K.M.A.PERES, VIREN MICHAEL PERES,
Advocates, No.46/1-1, Wheeler Road, Bangalore- 560005, Mobile: 9845000414.
E-mail. peresoffice@gmail.com

BEFORE THE DEBTS RECOVERY TRIBUNAL-I AT BANGALORE

No.4, 1st Floor, 'Jeevan Mangal' (LIC Building), Residency Road, Bengaluru-560 025.

OA No. 805 / 2021

BETWEEN: STATE BANK OF INDIA, RASMEC Hosur Branch, Hosur-635126. **...APPLICANT**

AND: Sri. VINAY. G. ...DEFENDANT

To, DEFENDANT: Sri. VINAY. G, aged about 34 years, S/o. Gopalakrishna, R/at No.2/A, 7th Main, 10th Cross,F. F Colony, Laggere, Bangalore-560058.

SUMMONS ISSUED UNDER RULE 23 (VIII) OF DRT (PROCEDURE)RULE 1996 BY WAY OF PAPER PUBLICATION

WHEREAS, the Applicant has instituted an application under Section 19 of the Recovery of Debts due to Banks and Financial Institutions Act, 1993 against the Defendant for recovery of **Rs. 52,55,808/- (Rupees fifty two lakhs fifty five thousand eight hundred and eight only)** inclusive of interest till 15.09.2021 along with future interest @ 7.40% per annum with monthly rests from 16.09.2021 to till the date of realization of entire claim amount along with cost of this proceedings and for the reliefs.

You are hereby required to show cause within 30 days of the service of the summons or on **18/1/2023 at 10.30 AM** in the forenoon in person or pleader/advocate duly instructed has to why the relief prayed for should not be granted.

Take notice that, in default of your appearance on the day mentioned hereinbefore, the proceedings will heard and determined in your absence.

Given under my hand and the seal of this Tribunal on this the 14/11/2022.

By order of the Court, Assistant Registrar, Debts Recovery Tribunal-I, Bangalore.

NORTH WESTERN RAILWAY

TENDER NOTICE

For and on behalf of the President of India, Chief Administrative Officer (Construction), North Western Railway, Head Quarter building, Jawahar Circle, Jaipur invites online open E-tendering System (Two Packet system) for the following work on prescribed electronic forms:- **1. E-Tender No.: All-Const-LHS-T-1R-COR-UDZ 2. Name of Work with its location:** Construction of Limited Height Sub-ways in lieu of level crossings in Chittaurgarh-Udaipur section in connection with elimination of existing Level Crossing Gates.(Total 09 Nos.). **3. Approximate cost of the work:** Rs. 467336586.90 **4. Earnest Money to be deposited:** Rs. 24,86,700.00 **5. Tender Closing Date Time:** 28/12/2022; 15:00 hrs. and opening at 15.30 Hrs. **6. Website particular, notice board location where complete details of tender can be seen.:IREPS** website **www.ireps.gov.in 7. Office email address: dyce2ajmer@gmail.com**

1031-AC/22

Follow us at /NWRailways NWRailways_

BEFORE THE HON'BLE MUNSIFF'S COURT AT KOCHI

I.A. No. 1810/2019 IN
O.S. No. 381/ 2017

C.M. Shameer, S/o Makkar, aged 44 years, residing at CC 12/784-B, Andiachary Road. Kochi-682002. Plaintiff

Anish Mohammed Rawther, S/o. Syed M.Rawther, aged about 36 years, residing at No. 167, 10th Cross, RMV II Stage, Bangalore-94, Karnataka state. Defendant

To the above named defendant

WHEREAS the above named plaintiff had instituted a suit against you for realization of money. You are hereby directed to take notice in I.A. No. 1810/2019 to restore the suit and to appear before this court in person or by a pleader duly instructed and able to answer on material proceedings in the suit on the 22nd day of December 2022 at 11 am, to answer the claim and on the day fixed for your appearance. Take notice that, in default of your appearance on the day before mentioned, the suit and attachment petition will be heard and determined in your absence.

Dated this the 15th day of July, 2022.

Suraj Krishna B.S.
Counsel for the Petitioner Plaintiff

PUBLIC NOTICE

THIS IS TO INFORM THE GENERAL PUBLIC THAT my client Mr. Rajashekar S/o Mr. Venkatachalaiah, residing at No.335, GPR Grand Layout, Behind Shobha Enclave, Chandapura, Anekal Taluk, Bangalore District stating that he misplaced the Original parent document at Chandapura ie.. Regd. Sale Deed Document No. ABL-1-248/2008-09 dated 24.04.2008 relating to the Property situated in **Bangalore District, Anekal Taluk, Attibele Hobli, Jigala Village,** Pentagon City, Sy.No.11 and 12, Property No. 150200100200201366, Khatha No.874, Janjar No.339, Site No.58, VP Khatha No. 245/58, measuring 1200 Sq.ft land. In this regard my client filed a complaint before Suryanagar Police Station vide GSC No.PO2144220600407 dated 26.07.2022. My client issue notice to the General public that if any person has in any manner right, title, claim and/or interest in respect of the under mentioned Land and found the said misplaced documents anywhere, he/she may inform me or to my client in writing within **7 days** from the date of publication of this notice, failing which my client shall treat a certified True Copies of above said misplaced documents as original. Thereafter no claim will be entertained.

K. Velayudham M.Sc., M.L..,
Advocate & Notary Public
(Govt. of India) Attibele,
Cell No.: 94430 93345.

BEFORE THE DEBTS RECOVERY TRIBUNAL-I AT BANGALORE

No.4, 1st Floor, 'Jeevan Mangal' (LIC Building), Residency Road, Bengaluru-560 025.

OA No. 803/2021

BETWEEN: STATE BANK OF INDIA, RASMEC Hosur Branch,Hosur-635126. **...APPLICANT**

AND: Sri. GURUMURTHY. N. J. AGRAHARAM and another. **...DEFENDANTS**

To, DEFENDANTS: 1) Sri. GURUMURTHY. N. J. AGRAHARAM, aged about 35 years, S/o. Narayana Agraharam, R/at No.1545/13, 6th Cross, Thimmenahalli, Govindarajanagar, Opp. Shanimahatma Temple, Bangalore-560040.

2) Smt. SANTHOSHI. P, aged about 34 years, D/o. Prakash. B. S, R/at No. 1545/13, 6th Cross, Thimmenahalli, Govindarajanagar, Opp. Shanimahatma Temple, Bangalore-560040.

SUMMONS ISSUED UNDER RULE 23 (VIII) OF DRT (PROCEDURE)RULE 1996 BY WAY OF PAPER PUBLICATION

WHEREAS, the Applicant has instituted an application under Section 19.of the Recovery of Debts due to Banks and Financial Institutions Act,1993 against the Defendant for recovery of **Rs.53,82,652/- (Rupees fifty three lakhs eighty two thousand six hundred and fifty two only)** inclusive of interest till 15.09.2021 along with future interest@7.55% per annum with monthly rests from 16.09.2021 to till the date of realization of entire claim amount along with cost of this proceedings and for the reliefs.

You are hereby required to show cause within 30 days of the service of the summons or on **18/01/2023 at 10.30 AM** in the forenoon in person or pleader/advocate duly instructed has to why the relief prayed for should not be granted.

Take notice that, in default of your appearance on the day mentioned herein before, the proceedings will heard and determined in your absence.

Given under my hand and the seal of this Tribunal on this the 14/11/2022.

By order of the Tribunal, Assistant Registrar, Debts Recovery Tribunal-I Bangalore.

BEFORE THE DEBTS RECOVERY TRIBUNAL-I AT BANGALORE

No.4, 1st Floor, 'Jeevan Mangal' (LIC Building), Residency Road, Bengaluru-560 025.

OA No. 66 / 2022

BETWEEN: STATE BANK OF INDIA, SME Centre, Banasawadi, Bangalore. **...APPLICANT**

AND: M/S. KAVS WELLNESS. ...DEFENDANT

To, DEFENDANT: M/S. KAVS WELLNESS, SJR I Park, Ground Floor, EPIP Industrial Area, Whitefield, Bangalore-560066.

Represented by its Proprietrix, Smt. Y. Padmavathi Devi

SUMMONS ISSUED UNDER RULE 23 (VIII) OF DRT (PROCEDURE)RULE 1996 BY WAY OF PAPER PUBLICATION

WHEREAS, the Applicant has instituted an application under Section 19 of the Recovery of Debts due to Banks and Financial Institutions Act,1993 against the Defendant for recovery of **Rs. 29,04,888/- (Rupees twenty nine lakh four thousand eight hundred and eighty eight only)** inclusive of interest till 19.11.2021 along with future interest with monthly rests from 20.11.2021 to till the date of realization of entire claim amount along with cost of this proceedings in respect of Cash Credit facility, Term Loan facility, GECL Loan facility and WTCL Loan facility and for the reliefs.

You are hereby required to show cause within 30 days of the service of the summons or on **03/02/2023 at 10.30 AM** in the forenoon in person or pleader/advocate duly instructed has to why the relief prayed for should not be granted.

Take notice that, in default of your appearance on the day mentioned herein before, the proceedings will heard and determined in your absence.

Given under my hand and seal of this Tribunal on this 2/11/2022.

By order of the Tribunal, Registrar, Debts Recovery Tribunal-I Bangalore.

BEFORE THE DEBTS RECOVERY TRIBUNAL-I AT BANGALORE

No.4, 1st Floor, 'Jeevan Mangal' (LIC Building), Residency Road, Bengaluru-560 025.

OA No. 843/2021

BETWEEN: STATE BANK OF INDIA, RASMEC Hosur Branch, Hosur-635126. **...APPLICANT**

AND: Sri. KOTRESH SAJJANAR ...DEFENDANT

To: **DEFENDANT: Sri. KOTRESH SAJJANAR,** aged about 37 years, S/o. Shantappa Sajjanar, R/at No.445, 2nd Floor, EWS 2nd Stage, KHB Colony, Basaveshwaranagar, Bangalore-560079.

SUMMONS ISSUED UNDER RULE 23 (VIII) OF DRT (PROCEDURE)RULE 1996 BY WAY OF PAPER PUBLICATION

WHEREAS, the Applicant has instituted an application under Section 19of the Recovery of Debts due to Banks and Financial Institutions Act,1993 against the Defendant for recovery of **Rs.51,55,997/-(Rupees fifty one lakhs fifty five thousand nine hundred and ninety seven only)** inclusive of interest till 15.09.2021 along with future interest@7.40% per annum with monthly rests from 16.09.2021 to till the date of realization of entire claim amount along with cost of the proceedings and for the reliefs.

You are hereby required to show cause within 30 days of the service of the summons or on **13/01/2023 at 10.30 AM** in the forenoon in person or pleader/advocate duly instructed has to why the relief prayed for should not be granted.

Take notice that, in default of your appearance on the day mentioned herein before, the proceedings will heard and determined in your absence.

Given under my hand and the seal of this Tribunal on this 1/11/2022.

By order of the Tribunal, Registrar, Debts Recovery Tribunial-I Bangalore.

BEFORE THE DEBTS RECOVERY TRIBUNAL-I AT BANGALORE

No.4, 1st Floor, 'Jeevan Mangal' (LIC Building), Residency Road, Bengaluru-560 025.

O.A. No. 1095 / 2021

BETWEEN: STATE BANK OF INDIA, RASMEC Hosur Branch, Hosur-635126 **...APPLICANT**

AND: Smt. LATHA. C. ...DEFENDANT

To, DEFENDANT: Smt. LATHA. C, aged about 48 years, D/o. Chinnaswamy, R/at No.26, Kishore Residency, 2nd Main, 5th Cross, Hongasandra, Bangalore-560068.

SUMMONS ISSUED UNDER RULE 23 (VIII) OF DRT (PROCEDURE) RULE 1996 BY WAY OF PAPER PUBLICATION

WHEREAS, the Applicant has instituted an application under Section 19 of the Recovery of Debts due to Banks and Financial Institutions Act,1993 against the Defendant for recovery of **Rs.53,19,188/- (Rupees fifty three lakhs nineteen thousand one hundred and eighty eight only)** inclusive of interest till 15.09.2021 along with future interest @7.50% per annum with monthly rests from 16.09.2021 to till the date of realization of entire claim amount along with cost of the proceedings and for the reliefs.

You are hereby required to show cause within 30 days of the service of the summons or on **13/01/2023 at 10.30 AM** in the forenoon in person or pleader/ advocate duly instructed has to why the relief prayed for should not be granted. Take notice that, in default of your appearance on the day mentioned herein before, the proceedings will heard and determined in your absence.

Given under my hand and the seal of this Tribunal on this 1/11/2022.

By order of the Tribunal, Registrar, Debts Recovery Tribunal-1, Bangalore.

BEFORE THE DEBTS RECOVERY TRIBUNAL-I AT BANGALORE

No.4, 1st Floor, 'Jeevan Mangal' (LIC Building), Residency Road, Bengaluru-560 025.

OA No. 620/2021

BETWEEN: STATE BANK OF INDIA RASMEC Hosur Branch, Hosur-635126. **...APPLICANT**

AND: Sri. KISHAN. R and another. **...DEFENDANTS**

To, DEFENDANTS 1)Sri. KISHAN. R, aged about 27 years, S/o. Ramesh, R/at No.61/C, 5th Cross, 14th Main, Srinivasa Real Estate Agency, Jyothi Nagar, Nagarabhavi 1st Stage, Bangalore-560072. **2) Smt. CHANDRIKA. D,** aged about 48 years, D/o. Doraiswamy, R/at No.61/C, 5th Cross, 14th Main, Srinivasa Real Estate Agency, Jyothi Nagar, Nagarabhavi 1st Stage, Bangalore-560072.

SUMMONS ISSUED UNDER RULE 23 (VIII) OF DRT (PROCEDURE RULE 1996 BY WAY OF PAPER PUBLICATION

WHEREAS, the Applicant has instituted an application under Section 19of the Recovery of Debts due to Banks and Financial Institutions Act,1993 against the Defendant for recovery of **Rs.52,92,704/-(Rupees fifty two lakh ninety two thousand seven hundred and four only)** inclusive interest till 31.07.2021 along with future interest @7.40% per annum with monthly rests from 01.08.2021 to till the date of realization of entire claim amount along with cost of the proceedings and for the reliefs.

You are hereby required to show cause within 30 days of the service of the summons or on **24/03/2023 at 10.30 AM** in the forenoon in the person or pleader/advocate duly instructed has to why the relief prayed for should not be granted. 3) Take notice that, in default of your appearance on the day mentioned herein before, the proceedings will heard and determined in your absence.

Given under my hand and the seal of this Tribunal on this 17/10/2022.

By order of the Tribunal, Registrar, Debts Recovery Tribunal-I, Bangalore.

ಪಟ್ಟಣ ಪಂಚಾಯತ್ ಕಾರ್ಯಾಲಯ ಕುಕನೂರು.

Email ID : itstaff_ulb_kukanoor@yahoo.com

TOWN PANCHAYAT KUKANOOR

Phone No: 08534 230845 Website: www.kukanoortown.gov.in

NO: TPK/SCSP&TPFund/2022-23 Dated : 05-12-2022

:: E-Procurement Tender ::
(As per Standard Tender Procurement Bid Document KW-1&3)

As per KTPP 2000 Act by the Order and in the name of Governor, Karnataka State Tenders are invite under 2022-23 TP Fund & SCSP Grant Scheme for various Civil & Electrical Work. Eligible registered bidders are requested to bid in One Cover & Two Cover System via E-Procurement Portal Website www.eproc.karnataka.gov.in on/or before the date mentioned as under through e-portal only. Manual application will not be accepted.

Further details contact under signed office at Working hours.

In case of the Date of Bid Opening happends to be holiday because of any Special Circumstances/Govt. holiday, The Next Date is Considered as Date of Opening.

1) Works Details : **TP Fund-2022-23 : DMA/2022-23/EL/WORK_INDENT142414 (P-1)**. Estimated Cost (In Lakhs) : **10.50.** EMD (In Rupees) : **25625.00.** Working Period : **03 Months Including Rainy Season.** 2) Works Details : **SCSP Grant: DMA/2022-23/BD/WORK_INDENT142807 (P-2)**. Estimated Cost (In Lakhs) : **94.00.** EMD (In Rupees) : **188000.00.** Working Period : **09 Months Including Rainy Season.** 3) Works Details : **DMA/2022-23/RD/WORK_INDENT143149(P-3).** Estimated Cost (In Lakhs) : **6.20.** EMD (In Rupees) : **15500.00.** Working Period : **03 Months Including Rainy Season.**

Note : Any changes in Calendar of events will be published in e-procurement portal only

Conditions : 1) Tender Submitted Last Date:- **19-12-2022 at 5-30 PM.** 2) Date & Time of Technical Bid Opening :- **21-12-2022 at 5-30 PM.** 3) Date & Time of Financial Bid Opening :- **23-12-2022 at 5-30 PM or After days.** 4) KW-1&3 - 50% of Similar Nature of Workdone Certificate in Amount Put to Tender. 5) Package Details in www.kukanoortown.mrc.gov.in. 6) Work Completion Date in KW-3 – 09 Months & KW-1 – 03 Months in Rainy Season. 7) The Sole Decision of Tender Acceptance & Rejection Authority of Chief Officer T.P. Kukanoor. 8) More Details in Govt. e-procuremet Website in http://www.eproc.karnataka.gov.in. 9) ADD 18% GST (As per Govt Order No. PWD65RDF2017, D:11-10-2018 Will be Added Separately.

Sd/- **Chief Officer,** T.P. Kukanoor.
Sd/- **Administrator and Tahasildar,** T.P. Kukanoor.

DIPR/KOPPAL490/2022-23/DESHPANDE PUBLICITY

GOVERNMENT OF KARANATAKA

(Karnataka Rural Water Supply & Sanitation Department)

OFFICE OF THE EXECUTIVE ENGINEER RURAL WATER SUPPLY & SANITATION, DIVISION KALABURAGI-585105

Phone No: 08472-278634 Email:eerwssglb14@gmail.com

No:EE/RDW&S/Dvn/Tech/2022-23/2410 Dated : 07-12-2022

E-PROCUREMENT SHORT TERM TENDER NOTIFICATION (Two cover)

The Executive Engineer Rural Drinking water & Sanitation Division, Kalaburagi on behalf of Honorable Governor, Karnataka here by invites separate Technical & Financial bid tender for drinking water works from eligible civil contractor detailed as below

The Tender Document with detailed conditions can be obtained through web site **http://eporc.karnataka.gov.in** and should be submitted through E-procurment system only 1) Name of work: **Sedam taluka-01 (Indent No 44106),** 2) Head of A/C:JJM, 3) Eligibility of Contractor: Class- II & Above, 4) Tender Amount: Min 1,05,77,898/- Max 1,05,77,898/-, 5) Date of Commencement of downloading of Bidding document: **06-12-2022**, 6) Cost of tender form and EMD : As per E-portal, 7) Last Date to submit bids on e-portal: **12-12-2022 4.00pm**, 8) Opening of Techincal Bid: **14-12-2022 4.01pm**, 9) Opening of Financial Bid: **15-12-2022 11:00am**, 10) Address for any clarification reg.tender: Office of the Executive Engineer, Rural Drinking water & Sanitaion Division, PRE division 1st floor Kusanoor road Kalaburagi

Sd/- Executive Engineer, RDW&S Division, Kalaburagi

DIP/Kalaburagi/937/MC&A/2022-23

GOVERNMENT OF KARNATAKA
ZILLA PANCHAYATH RAICHUR
THE EXECUTIVE ENGINEER RURAL DRINKING WATER SUPPLY & SANITATION DIVISION RAICHUR

NO./EE/RDWS&S/RCR/TS/JJM/2022-23/2111 DATED : 06-12-2022

SHORT TERM TENDER

The Executive Engineer RDWS & S Division Raichur invites tenders from eligible tenderers Registered under e-procurement civil contractors in Panchayath Engineering Department, for Providing water supply scheme to below works, as per KW-3 &4 Standard Bid Document Under JJM 2021-22 GOI&GOK Fund (90%) &Community Contribution (10%) and KKRDB 2022-23. The tenderers may submit tenders for the works given in the table in GOK e- Procurement platform www.eproc.karnataka.gov.in only as per Rule 28 of the KTPP Act shall be followed.

1) Notification Date : 06-12-2022. 2) Download of tender schedule documents online: 06-12-2022. 3)Pre Bid Meeting at Office of the Executive Engineer, RDWS&S, Division, Raichur, 2nd Floor, Zilla Panchyath, Raichur : 12-12-2022 at 11:00 3) Last date for receiving of filled tender documents: 26-12-2022 at 5:30 Pm 4) Opening of Technical bid: 28-12-2022 at 11:00 Am 5) Opening of Financial bid: 29-12-2022 at 11:00 Am

Indent Nos.:- Sindhanur: 50911 Manvi :51744 (KKRDB)

Sd/- Executive Engineer, RDWS&S. Divn, Raichur

DIP/Raichur/456/MC&A/2022-23

PUBLIC NOTICE

Our clients intend to purchase the immovable property described in the schedule "B" hereunder from its owners **1) SRI. N. S. SACHIN** S/o Sri. N.A.Shantharam, No.82,6th Cross, Sampige Road, Malleshwaram, Bangalore - 560003. who claims to be absolute owners in possession of the property having Acquired the same from **Smt. R. Shamala,** by way of **Gift Deed, Dt: 24.06.2011, Registered of Document No. 362/ 2011-12, Stored in CD No. MLS-1-000362/ 2011-12, in respect of property No.82, & gift deed dt: 07-08-2020, registered as document No. 467/2020/21, Stored in CD NO. MLS-1-00467/ 2020-21, in respect of property No. 83, in the office of the Sub-Registrar, Malleshwaram, Bangalore.**

Please take notice that any person/s claiming any right title or interest of any nature, lien, charge or enforceable right in relation to the schedule 'B' property and /or has any objections of any nature to the transaction or holding the original documents, should lodge such claim and or objection in writing with documentary proof with the undersigned within **TEN days** from the date of publication of ths notice, failing thereof, if will be presumed that no valid claims or objections subsist and our clients would proceed to complete the sale transaction of schedule 'B' property with aforesaid owners of the schedule property.

SCHEDULE "A": All that piece and parcel of immovable **property being a vacant Site bearing Corporation Old No. 82 & 83, New No. 82, 6th Cross, Sampige Road, Malleshwaram, Bangalore- 560003. BBMP Ward No.7, PID NO. 7-1-82, Measuring East to West 31-0 feet, and North to South 30-0 feet, i.e. in all 930-0 Square Feet,** & bounded on :- **East by :** Sampige Road, **West by :** Private Property No.57, **North by :** Private Property, **South by :** 6th Cross Road.

SCHEDULE "B" : All that piece and parcel of immovable **property being a vacant Site bearing Corporation No.82, 6th Cross, Sampige Road, Malleshwaram, Bangalore-560003. BBMP Ward No.7, PID NO.7-1-82, Measuring East to West 31-0 feet, and North to South 20-0 feet, i.e. in all 620-0 Square Feet,** and bounded on :- **East by :** Sampige Road, **West by :** Private Property No.57, **North by :** Remaining Portion of "A" Schedule Property, **South by :** 6th Cross Road.

V. PADAMRAJ MUTHA ,
POOJA BHANDARI, Advocates
No. AG-26, Purvi Plaza, 144, Bashyam Road, Cottonpet Main Road, Bangalore - 560053.

INDIAN INSTITUTE OF SCIENCE

BANGALORE-560 012

Advertisement No. R(HR)Temp-26(CAF)/2022

Applications are invited for 03 positions (UR) of Junior Research Scientist I in the Central Animal Facility at the Institute.
For further details, visit our website at: **https://iisc.ac.in/positions-open/**
Last date of Application: **28.12.2022**
Date: 08.12.2022 **Sd/- REGISTRAR**

TAMIL NADU GENERATION AND DISTRIBUTION CORPORATION LIMITED

E-tenders through e-procurement platform at **https://tntenders.gov.in/nicgep/app** as per the instructions in the tender specifications Coal(Ship) – 119 Dated 06.12.2022 for time chartering of One Self-Trimming Panamax or Kamsarmax Gearless/Geared offered as Gearless Bulk Carrier for coastal movement of coal by TANGEDCO:

Sl No:	Specification No.	Description of Work/Materials	Due date & Time for submission of e-tender
1	Coal (Ship) - 119 **Dt.06.12.2022**	TIME CHARTERING OF ONE NO. SELF-TRIMMING PANAMAX OR KAMSARMAX GEARLESS/GEARED OFFERED AS GEARLESS Bulk Carrier WITH THE LAYDAYS FROM 10TH JANUARY 2023 to 25TH JANUARY 2023 FOR 9 MONTHS + 4 MONTHS CHOPTION + 3 MONTHS CHOPTION +/-15 DAYS CHOPTION.	**15.12.2022** upto **14:30 hrs.**

Submission of E-Tender: THROUGH THIS HYPERLINK **https://tntenders.gov.in/nicgep/app** Date & Time of commencement of download of Tender Specifications Coal(Ship)-119 dt.06.12.2022 14:30 Hrs on 08.12.2022. Soft copy of Tender Specifications: The tender specifications can be downloaded from TANGEDCO website **www.tangedco.gov.in,** from Tamil Nadu Government Web site i.e. **www.tenders.tn.gov.in** and from National Informatics Center website **https://tntenders.gov.in/nicgep/app** free of cost. Tenders will be opened: Through the NIC portal **https://tntenders.gov.in/nicgep/app**

CHIEF ENGINEER/MECH/COAL TANGEDCO/CHENNAI-2

DIPR/5419/Tender/2022

"சோதனை கடந்து சுதந்திரம் அடைந்தோம், சாதனை புரிந்து சரித்திரம் படைப்போம்."

GOVERNMENT OF KARNATAKA
THE EXECUTIVE ENGINEER, PUBLIC WORKS DEPT. DIVISION, GADAG.

Phone No : 08372-238782 Fax No. 08372-237268
E.Mail : eepwdgad@gmail.com

No: EEPWDGDG PB- 5054 MDR Bridge : 2022-23/4430 Dt : 07-12-2022

Short Term Tender Notification

The Executive Engineer, Public works department. Division,Gadag invites itemwise tenders from eligible tenderers of 03 work of total amount of Rs. **680.00** Lakh (Min estimate amount: Rs. **100.00** Lakhs to Max Estimate Amount: **380.00** Lakhs) for the 5054-04-337-0-01-154 MDR Imp Head of account on behalf of the Hon'able Governor of Karnataka as per Standard Bid Document KW-3 & 4 through e-procurement. - http://www.eproc.karnataka.gov.in/

(a) Last Date for Clarification upto : **12-12-2022**, (b) Last Date for Receipt of Tenders: **16-12-2022** (c) Opening of Technical / Financial Bid Date : **17-12-2022** (d) Opening of Financial Bid Date : **19-12-2022.**

Work Indent No : 161213, 161214, 161215

The tenderers are advised to note the minimum qualification criteria specified in clause 3 of the instructions to tenderers to qualify for award of the contract. For further information contact the office of The Executive Engineer, PWD Division Gadag **(08372-238782)** during office hours.

GST shall be paid separately as per prevailing Government Order. The increase in GST shall not be paid in the extended period of contract for which the contractor alone is responsible for delay as determined by the authority while granting the extension of time.

Sd/- Executive Engineer, P.W.D. Division, Gadag.

DIPR/Gadag/MCA/484/2022-23

PUBLIC NOTICE

M/s. **"Shilpa Naresh Productions"** on 23.07.22 they have changed their Film company Name as **RIYANSHI FILMS**, # B 406, Grand Gandharva Apartments, 1st Main, Kenchanahalli, R R Nagar, Bangalore- 560 098. having Sri Naresh Kumar as its Proprietor.

BEFORE THE DEBTS RECOVERY TRIBUNAL-I AT BANGALORE

No.4, 1st Floor, 'Jeevan Mangal' (LIC Building), Residency Road, Bengaluru-560 025.

OA No. 1038 / 2021

BETWEEN: STATE BANK OF INDIA, RASMEC Hosur Branch, Hosur-635126. **...APPLICANT**

AND: Sri. MAHESH NAIK. K ... DEFENDANT

To, DEFENDANT: Sri. MAHESH NAIK. K, Aged about 39 years, S/o.Khimavath Divakar Naik, R/at No.156/8-119, GF, 21st Cross, Bhagavathi Layout, Near Raghavendraswamy Temple, Bannerghatta Road, Bangalore-560076.

SUMMONS ISSUED UNDER RULE 23(VIII) OF DRT (PROCEDURE) RULE 1996 BY WAY OF PAPER PUBLICATION

WHEREAS, the Applicant has instituted an application under Section 19 of the Recovery of Debts due to Banks and Financial Institutions Act,1993 against the Defendant for recovery of **Rs.50,72,785/- (Rupees fifty lakhs seventy two thousand seven hundred and eighty five only)** inclusive of interest till 15.09.2021 along with future interest @ 7.40% per annum with monthly rests from 16.09.2021 to till the date of realization of entire claim amount along with cost of this proceedings and for the reliefs. 2) You are hereby required to show cause within 30 days of the service of the summons or on **17/03/2023 at 10.30 AM** in the forenoon in person or pleader/advocate duly instructed has to why the relief prayed for should not be granted.

Take notice that, in default of your appearance on the day mentioned herein before, the proceedings will heard and determined in your absence.

Given under my hand and the seal of this Tribunial on this 11/11/2022.

By order of the Tribunal, Registrar, Debts Recovery Tribunal-I Bangalore.

PUBLIC NOTICE

This is to inform the general public that my client, Mrs.Leela Kar, W/o Mr.K.N.Srikanth, aged about 69 years, residing at 8 Hawkstead Hollow, Nashua NH 03063, USA is the owner of the flat No. 44, Chitrakoot Apartment, 57 18th Cross, Malleswaram, Bangalore 560055, new municipal No.57/31, PID No.7-3-57/31, on fourth floor, in the apartment building known as "Chitrakoota" measuring 1530 square feet of built up area, and a car parking space about 160 square feet, and proportionate share in common areas such as passage, lobbies, lifts, staircases and other areas of common use property together with applicable Undivided share right, title, interest in the entire land and the said flat is constructed on the property bearing No.57, measuring East West 142 feet, North South 147 feet, totally measuring 20874 square feet, situated at 18th Cross, Malleswaram, Bangalore - 560 055, and my client has lost/misplaced the Original Sale deed dated 02-07-1985 vide document No.1772/1985-86, Volume NO.674, Book-I, pages 121-124, registered in the office of the Sub-registrar Rajajinagara, Bangalore standing in the name of my client executed by one Sri.T.S.Champakanath and others. My client declares that, she has not been pledged or mortgaged the schedule "B" property by depositing the original sale deed dated 02-07-1985 nor has created any lien on the above referred original sale deed, my client has also filed complaint before the Police authority on 23-11-2022. Any person who found the above said original document may kindly hand over the same to the undersigned. In case if anybody misuse the above said document my client is not responsible for the same.

N.Shiva Murthy, Advocate
No.199, 3-B Complex, Shop No.6, 13th Cross, 2nd Stage, WOC Road, Mahalakshmipuram, Bangalore - 560 086. Ph: 9844358516.
Bangalore Date : 08-12-2022

Executive Engineer, Panchayat Raj Engineering Division, Belagavi

Tender Invited (E- Procurement)

Executive Engineer, Panchayat Raj Engineering Division, Belagavi hereby invited tender from Registered Contractors for the Item rates through E Portal. There are works have been called, Standard of tender documents KW-1,2,3 for highest price of Estimated Cost Rs.52.00 Lakhs and highest price of Rs. 1.30 lakhs. The last date for Submission of any Quarries is 09-12-2022 17.30 PM, the last date for submission of tender bid is on 13-12- 2022: 17:30 PM. Opening of technical bid is on15-12-2022: 11.00 AM. and Expected Financial bid will be opened on 15-12-2022 11:30 AM. For any other information/ clarifications please contact the below signed office, and also search internet for E-Portal website http://e-proc.karnataka.gov.in

Sd/- Executive Engineer, P. R. E. Division, Belagavi.

DIPO/BGM/RONO.1338/22-23

KARNATAKA HOUSING BOARD

Executive Engineer, 3rd Floor, Cauvery Bhavan, Bengaluru
Tel: 080-22273511, 22100077, Web Site: https://eproc.karnataka.gov.in

SHORT TERM TENDER NOTIFICATION
(Through E-Procurement Portal)

Karnataka Housing Board Invite Tender from the eligible contactors who are empanlled & also willing to empanel in Karnataka Housing Board through E-procurement for below mentioned work

Last Date for submission of bid : 20.12.2022 upto 4.00PM.

Name of Work : Providing A V work for Auditorium, Academic and library block and interior works for Faculty block, Auditorium, Guest House, Staff apartments and construction of compound wall for Bengaluru Dr. B.R. Ambedkar School of Economics at Bengaluru University, Jnana Bharathi Campus, Bengaluru District.

Work Indent No: KHB/2022-23/OW/work_indent 1090 & IFT No.222/2022-23 Amount put to tender **Rs.26,16,18,393/-**

For further information, contact below mentioned office address: Executive Engineer, Karnataka Housing Board, Cauvery Bhavan, Bengaluru, Tel: 080-22273511/ 080-22100077, Web Site: https://eproc.karnataka.gov.in

Sd/- Executive Engineer, KHB, Bengaluru.

DIPR/CP/3424/SSC/2022-23

Tumkur Grain Merchants Co-op Bank Ltd.,

Head Office : B.H. Road, Tumkur-572103, Karnataka,
Phone : 0816-2257636 / 4021102-103, Fax : 0816-2255905,
Email : tgmcb_ho@hotmail.com, tgmc.ho@tgmcbank.com, Website : www.tgmcbank.com

Tender – cum – Auction Sale Notice

AUCTION SALE OF IMMOVABLE PROPERTY UNDER SECURITISATION AND RECONSTRUCTION OF FINANCIAL ASSETS AND ENFORCEMENT OF SECURITY INTEREST ACT, 2002.

Whereas, below Mentioned Borrowers having failed to repay the debt in respect of borrowing from **TUMKUR GRAIN MERCHANTS CO-OP BANK LTD.,** The total amount due and payable by them jointly and severally as per the agreed terms and conditions is mentioned below along with interest at the applicable rate and costs thereon.

Whereas the Bank has issued notice under Section 13 (2) of the SARFAESI Act, 2002 and in pursuant to and in exercise of the powers conferred under Section 13 (4) of the Act, the Authorised Officer has taken possession of the mortgaged property including those more fully described hereunder, and the Bank has decided to sell the below mentioned property under the provisions of the SARFAESI Act read with the relevant rules of the Security Interest (Enforcement) Rules, 2002.

Name of Borrower/ Guarantor	Description of Property	Total Amount due, Date & Time of auction and Portal of Auction	Reserve Price & EMD Amount
Bharath And Bharath Properties, # 17,4th Floor, Shah Sultan Ali Asker Road, Bangalore-560051. **Represented its partners (1) Mr. Gaurav Kumar Bhandari, S/o** U C Bhandari, No 266, 5th Cross, 15th Main, RMV Extn. Bangalore-80 **and (2) Mr.Bharath Chandrashekar,** S/o Late Chandrashekar, residing at No 538, 31st Main, 1st Cross, Banagiri Nagar Banashankari 3rd Stage, Bengaluru-80. **Personal guarantee of (1) Smt. Ashu Bhandari,** W/o U C Bhandari, Residing at No 266, 5th Cross, 15th Main, RMV Extension, Bengaluru-560094 **(2) Smt. Bindushree C** D/o Late Chandrashekar, residing at No 538, 31st Main, 1st Cross, banagiri Nagar Banashankari 3rd Stage, Bengaluru-80. **(3) Smt. Deepa B** W/o late Chandrashekar, residing at No 538, 31st Main,1st Cross, Banagiri Nagar Banashankari 3rd Stage, Bengaluru-80 **(4) Sri. Bharath Kumar Bhandari** S/o U C Bhandari, Residing at No 266, 5th Cross, 15th Main, RMV Extension, Bengaluru 560094	All that piece and parcel of Industrial Converted Land bearing Survey No.39/3, now bearing Konappana Agrahara Grama Panchayath Khatha No.247/39/3 and its E-Khatha No.150200300600102761, situated at Konnappana Agrahara Village, Begur Hobli, Bengaluru South Taluk, Bengaluru District, measuring 0.09 Guntas or 48.17 Meters x 18.91 Meters Totally measuring 910.87 Sq Mtrs or 9801 Sq ft of Land and Building there on and bounded on : East by : M R R Tagore's Property, West by : B Deepa's Property, North by : Road, South by : Private Property.	**Rs.11,72,96,564/- (Rupees Eleven Crore Seventy Two Lakhs Ninety Six Thousand Five Hundred And Sixty Four Only) as on Dt: 06-09-2019** **09-01-2023 at 11.30 AM** **Tumkur Grain Merchants Co-Op Bank Ltd., 2nd Floor, 2nd Cross, 4th Block, Dr. Rajkumar Road, Rajajinagar, Bangalore-10.**	**Rs.7,10,00,000/- (Rupees Seven Crore Ten Lakh Only)** **EMD: Rs.71,00,000/- (Rupees Seventy One Lakh Only)**
(1) Mr.Abhishek Anand S/o Ravi Anand, J P Gold Apartment - 401, 6th Cross, Hennur Main Road, Kacharakanahalli, Bangalore-560084. **(2) Mrs.Lipika Anand** W/o Abhishek Anand, J P Gold Apartment-401, 6th Cross, Hennur Main Road, Kacharakanahalli, Bangalore-560084, **(3) Saraswathi Paper Agency Prop. Abhishek Anand,** Krishna Complex, 12th C Main Road, Industrial Estate, Rajajinagar, Bangalore-560010, Personal **Guarantee: Mr.Basavaraj C Patil** S/o Channegowda Patil, No.152 Samruddhi, 1st Cross, Anubhavanagara, Bangalore-560040	All that Piece and parcel of the residential apartment bearing Flat No. TF-401, situated in the Third floor known as 'J P Gold' present Municipal No. 18/9 & its PID No. 89-165-18/9 situated at 6th Cross, Hennur Main Road, Bangalore, ward No.89-Kacharakanahalli, measuring total super built up area 1450 Sq. ft. UDS measuring about 363 sq. ft. and Building thereon bounded on: East By: Kammanahalli Diagonal Road, West By : Work Shop, North By : Passage & K L Kamala property & K L Renuka Property, South By : Road.	**Rs.53,97,000/- (Rupees Fifty Three Lakh Ninety Seven Thousand Only) as on Dt:02.07.2020** **09-01-2023 at 12.30 PM** **Tumkur Grain Merchants Co-Op Bank Ltd., 2nd Floor, 2nd Cross, 4th Block, Dr. Rajkumar Road, Rajajinagar, Bangalore-10.**	**Rs.56,00,000/- (Rupees Fifty Six Lakh Only)** **EMD: Rs.5,60,000/- (Rupees Five Lakh Sixty Thousand Only)**

Terms and Conditions of Auction Sale: - 1) The Tender form can be collected from **Tumkur Grain Merchants Co-Op Bank Ltd., 2ND Floor, 2nd Cross, ESI Road, 4th Block, Dr. Rajkumar Road, Rajajinagar, Bangalore-10 (Mob: 9880882881, 9449027476)** on all working days during office hours. **2)** The intending bidders should submit their bids in the prescribed tender form in closed cover along with EMD of 10% of the Reserve Price by means of Demand Draft / Banker's Cheque / Pay Order drawn in favour of "Tumkur Grain Merchants Co-Op Bank Ltd.," payable at Bangalore. The Demand Draft / Banker's Cheque / Pay Order shall be drawn after the date of publication of this Tender – cum – Auction Sale Notice. **3)** Tenders not in the prescribed format will not be accepted. The tender along with the EMD shall be submitted **Tumkur Grain Merchants Co-Op Bank Ltd., 2ND Floor, 2nd Cross, ESI Road, 4th Block, Dr. Rajkumar Road, Rajajinagar, Bangalore-10 Latest by 07.01.2023 before 5.00 P M.** Tender without EMD shall be summarily rejected. **4)** The property "SHALL NOT" be sold below the reserve price. **5)** In case the bidder is not successful the E M D amount shall be refunded without interest. **6)** The EMD amount shall be liable for forfeiture without prior notice, if the successful bidder fails to adhere to the terms and conditions of the Auction Sale. **7)** The sealed tenders will be opened by the Authorized Officer in the presence of the available / attending bidders at **11:30 AM onwards 09.01.2023. 8)** After opening the tenders, the intending bidders may be given opportunity at the discretion of the Authorized Officer to have, intense bidding amongst themselves to enhance the offer Price. **9)** The successful bidder shall deposit 25% of the Sale Price (inclusive of EMD) immediately after the auction sale, on the same day, in Cash or Demand Draft and the balance of the Sale Price within 15 days from the date of confirmation of sale. In case of default by the successful bidder, all the amounts deposited till then shall be forfeited without notice and the property shall be put for re-auction. **10)** The successful bidder shall bear the statutory dues / taxes / charges / property tax / E B charges / water charges / conveyance charges such as stamp duty, registration fee etc. that is required to be paid in order to get the property conveyed in his favour, as per the applicable laws. **11)** The Authorized Officer has absolute right to accept or reject any or all of the tender or/ bid / offer and / or adjourn / postpone / cancel the Auction Sale without assigning any reason, and also to modify an or all terms and conditions of the sale without prior notice. **12)** The sale is subject to confirmation by the Bank. **13)** The property can be inspected by the intending bidder between 10.00 AM and -5.00PM at his expenses at the address mentioned in the Schedule. **14)** T h e property is put for sale on **"As Is Where Is Condition" and "As is What is Condition"**. The intending bidder shall satisfy himself about the title, ownership, statutory approvals, encumbrances etc. of the property.

For further details the intending bidders may contact the Authorized Officer, **Tumkur Grain Merchants Co-Op Bank Ltd., 2nd Floor, 2nd Cross, ESI Road, 4th Block, Dr. Rajkumar Road, Rajajinagar, Bangalore-10 (Mob: 9880882881, 9449027476) - Mail: securitization@tgmcbank.com**

Place : Bangalore
Date : 07.12.2022

Sd/- Authorised Officer
TUMKUR GRAIN MERCHANTS CO-OPERATIVE BANK LTD.,

Qatar FIFA WORLD CUP FINALS 2022

DEFENSIVE ACTIONS (TOP THREE)

TACKLES	
Morocco	92
France	88
Netherlands	73

BLOCKS	
Australia	64
Japan	62
Morocco	54

INTERCEPTIONS	
France	44
Morocco	42
Iran	42

CLEARANCES	
Poland	110
Morocco	108
Australia	104

TACKLES MADE IN DEFENSIVE THIRD	
Morocco	55
France	44
Costa Rica	43

Source: fbref

Morocco have only conceded 1 goal, courtesy an own goal in the tourmanent | AP

Not many chinks in Moroccan armour

SWAROOP SWAMINATHAN
@Chennai

IN the third and final minute of extra-time — 123rd of an extraordinary match — a heroic Moroccan defense allowed Pablo Sarabia a shot on goal. Sarabia, who had come in for the express purpose of taking one of the five penalties for Spain, volleyed a thunderous drive from a very acute angle. It struck the post. A final chance had gone. It wasn't a clear cut chance but Spain, for all their passing, were finding chances as rare as water in a desert.

Not just Spain, though. It's been one of the main themes of the tournament: a stingy Moroccan defence that has repelled just about anything that has been thrown at them. Out of the 32 sides, they are one of only three sides yet to trail (England and Netherlands being the others). In fact, the opposition is yet to score past them. The one goal they conceded was an own goal. When former coach Vahid Halihodzic made way for Walid Regragui a few months before the World Cup, not a lot was expected. If anything, Regragui was ridiculed as he was called 'Avacado Head'. Yet, the 47-year-old has already scripted a mini-miracle. Apart from recalling Hakim Ziyech, Regragui has focussed on the defensive aspects. It's paid off. In the seven matches he has been in charge of since September, an opposition player is yet to score.

So why are they so difficult to score against? It's partly thanks to the shift put in by Achraf Hakimi (right-back) and Noussair Mazraoui (left-back). If a World Cup XI were to be compiled before the quarterfinals, these two would be the full-backs of the team. Teams have had no joy against these two as both of them have been terrific in one-on-one situations as well as tackles won.

Nobody has made more than the 17 tackles by Hakimi (won 11, joint top). At third is Mazraoui with 13 (won eight). Eighteen of the 19 tackles that the pair have have come in Morocco's third of the pitch. That's before you add the presence of midfield lynchpin Sofyan Amrabat who has been the perfect screen ahead of the defence. He has been the glue that has enabled the Moroccan defence to function properly.

They are also a very organised side whose flair players do not mind doing the dirty off the ball work that is vital to limit chances for the opposition. It may not be champagne football but it need not be champagne football in a tournament where the only currency is results.

Nowhere was this more evident than in their match against Spain who made over a 1000 passes. In the four matches, Spain had taken 4300. Morocco? 1994. Only 40 of those 1994 touches have come in the opposition box. Of the sides remaining in the tournament, Morocco have the lowest possession (33.8%), fewest touches (1994), fewest touches in the opposition penalty area (40) and most touches in their own penalty area (289).

They have also eschewed the modern football trait of playing it out from the back. The two Moroccan keepers, between them, have attempted 36 goal kicks. Possession sides like Germany (14), Argentina (15) and Spain (22) are in the opposite end of the spectrum. Out of the 32, the Morocco rank No. 5 in attempting the most long-range passes (40 yards) by a keeper. In short, it's a system that's geared towards minimising any risk in their own penalty box. It's almost like they are the 2004 Greece version but for the Tik Tok generation.

It shows. If you look at the post shot Expected Goals (PSxG) — a metric based on how likely the keeper is expected to save the shot — Morocco have the best numbers. Across the four games, it's 1.0, 0.3 above the next best side England. It's a metric that says whether the shots on goal attempted against the team are easier to save or harder to save. Most of the shots against Morocco have been relatively easy ones for the goalkeeper to save because of its position on the pitch. Like the one Sarabia attempted on Tuesday night. Yassine Bounou didn't save it but he didn't have to. Because it was from such an acute angle, it was off target.

Scoring a goal is all about getting the margins and the angles right. Right now, Morocco are winning both the margins as well as the angles. Not by chance but by design. If Portugal want to advance to a first semi-final in 16 years, their task is to find those margins.

He (Memphis Depay) is an extraordinary player and so I have set aside my principles... I consider him to be incredibly important to my team. — Netherlands coach Louis van Gaal

INSTANT REPLAY

Here's a quick look at the Round of 16 ties which witnessed plenty of drama and some eye-catching displays.

ORANJE DELIGHT

Netherlands' **Denzel Dumfries** kicked off the knockout proceedings with a night to remember against the USA. After setting up two goals with inch-perfect passes from the right, Dumfries put the icing on the cake with a neat finish to seal the deal for the Oranje.

MESSI MAGIC

Argentina had Australia pinned back but the latter were resolute and growing in confidence as an uninspiring first half wore on. Argentina badly needed something special and in Lionel Messi they got it 10 minutes from the break. After a neat finish with his favoured left foot, Messi lifted the mood to help Argentina through.

BIG BOYS FLEX MUSCLES

France, England and Brazil stamped their authority to win in style. Kylian Mbappe was unstoppable for the defending champs while England played like a well-oiled unit to dispatch Senegal. Brazil arguably put up the best show of the ongoing edition by dismantling helpless South Korea. The return of **Neymar**, who got on the scoresheet, was a huge boost for the five-time champs.

BEGINNER'S LUCK FOR RAMOS

Massive call to bench Ronaldo & play 1st-time starter pays off for Portugal vs Switzerland

AP @Lusail

IN his first start for Portugal's national team, Goncalo Ramos showed that he has the goods — and the goals — to stand in for Cristiano Ronaldo.

Even at the World Cup.

The 21-year-old forward scored a hat-trick on Tuesday after surprisingly being called on to start against Switzerland in place of Ronaldo, the men's record holder for most international goals. Portugal won the match 6-1 and advanced to the quarterfinals for the third time.

"Not even in my wildest dreams did I think about being part of the starting team for the knockout stage," Ramos said through a translator after being named player of the match. Those three goals, and the smoking pistols goal celebration, instantly made Ramos one of the sport's hottest prospects.

Morocco, who will next play Portugal on Saturday for a spot in the semifinals, may not have known anything about Ramos before Tuesday. That has certainly changed.

Ramos had never played for Portugal before being selected in the World Cup squad last month. He was given the No. 26 shirt in the 26-man squad and played for only a few minutes as a late substitute in Portugal's group wins over Ghana and Uruguay. He had zero attempts on goal in those games.

"Most people in the world had never heard about him until today," Portugal midfielder Bruno Fernandes said.

The first hint that Ronaldo's place might be at risk came Monday. Portugal coach Fernando Santos vented his frustration with his long-time star's body language after being replaced in a 2-1 loss to South Korea on Friday.

Sure enough, 80 minutes before the start of the match at Lusail Stadium, Ronaldo's name was missing from the starting lineup. Ramos was his replacement. The final result made Santos look more like a mad genius than a madman.

Ramos scored early, giving his team the lead in the 17th minute. Passes then started flowing, attacks came in waves and consumed the Swiss opposition, leaving them seemingly unable to track the speed and mobility of playmakers like Fernandes, Joao Felix and Bernardo Silva.

Ramos was at the centre of it all. "Goncalo is more dynamic," Santos said through a translator. "Cristiano currently is a player who is more fixed and plays in a more determined area."

Ramos linked easily with a group of teammates he has barely played with, ghosting in at the near post to poke the ball in from close range for his second goal, and the team's third, soon after halftime.

He created the fourth goal with a pass to Raphael Guerreiro and then completed his hat-trick with a deft flick over onrushing Switzerland goalkeeper Yann Sommer in the 67th minute. Seven minutes later, Ronaldo came off the bench and replaced Ramos on the field. They next met in the centre circle after the final whistle, the established star hugging his potential successor. Ramos was holding the match ball, the usual gift for a player who scores three goals.

The first hat-trick at this year's World Cup was only the fifth in the past three tournaments. One of those came from Ronaldo four years ago, when he was 33, in a 3-3 group-stage draw with Spain.

When Ramos returns to play for Benfica in the Portuguese league, he will no longer be under anybody's radar.

Yet clues were there when the young forward stepped up a level this season to replace Darwin Nunez, now at Liverpool after another big-money sale by the Lisbon club. Led by goals from Ramos, Benfica are unbeaten both in Portugal and in the Champions League.

Portugal's Goncalo Ramos (right) scores his side's fifth goal in the Round of 16 encounter against Switzerland at the Lusail Stadium on Tuesday | AP

MATCH STATS

Portugal		Switzerland
47%	Possession	53%
15	Shots	10
9	Shots on Target	3
449	Passes	488
82%	Pass accuracy	84%
12	Fouls	10
0	Yellow cards	2
0	Red cards	0
3	Offsides	3
6	Corners	6

148 GOALS

GOAL TICKER

Top scorer: Kylian Mbappe (France): 5

** after 56 games*

QUICK PASSES

Croatia, Serbia fined for Balkan statement

DOHA: The Croatian and Serbian soccer federations were fined by FIFA on Wednesday for making Balkan political statements at the World Cup. FIFA fined the Croatians 50,000 Swiss francs ($53,000) after the team's fans verbally abused and taunted Canada goalkeeper Milan Borjan, who has Serbian family ties. The Serbian soccer federation was fined 20,000 Swiss francs ($21,300) for a political banner about neighboring Kosovo.

German football facing day of vital decisions

BERLIN: German soccer faces a day of decisions amid questions over the futures of both national team coach Hansi Flick and league chief executive Donata Hopfen. The German soccer federation was meeting Wednesday to discuss the fallout from Germany's early World Cup exit (Germany exited after finishing third in Group E) and simmering issues of discontent among Bundesliga clubs and teams from the second division.

Belgium star Hazard quits international football

DOHA: Belgium star Eden Hazard announced his retirement from international football, days after the team crashed out of the World Cup. The Real Madrid forward, 31, made the announcement on social media, saying "a page turns today". "Thank you for your unparalleled support," he posted on Instagram. "Thank you for all this happiness shared since 2008. I have decided to put an end to my international career. The succession is ready. I will miss you."

SPAIN, JAPAN PAY PENALTY

It was a heartbreak for Japan and **Spain**, who lost their respective ties in penalty shootouts. Japan showed a lot of spirit against Croatia, but the latter showed their experience to stay in the game and keep their calm during shootouts. 2010 champs Spain huffed and puffed but could not blow Morocco's sturdy house down, falling 3-0 on penalties after 120 goalless minutes. Needless to say, this is a huge setback for Luis Enrique's men, who had begun their WC campaign with a 7-0 win over Costa Rica. In the meantime, Morocco became the first Arab nation to reach quarterfinals of a World Cup.

PORTUGAL'S HAPPY SURPRISE

Ronaldo has been a talking point for a while now. On Tuesday, he started on the bench for Portugal and young striker Goncalo Ramos started in his place. That big change turned out to be a masterclass as Ramos scored a stunning hat-trick to help the team post a big win over Switzerland.

Football, a source for national pride and identity in Croatia

VISHNU PRASAD

THE only significance June 13, 2014 holds for world football is that the 2014 FIFA World Cup began that day in Brazil. For a number of Croatian footballers though, it features the start of a journey that will come full circle when Croatia face Brazil on Friday.

When Brazil kicked off a home World Cup with a routine 3-1 win against Croatia that day, the latter were but an afterthought. Yet looking back, it was the initiation of a number of members from Croatia's second golden generation to World Cup football. Starting that day was Luka Modric, who had made the squad when Croatia last qualified for the World Cup in 2006, but had not started a game. Also in the starters' list were Ivan Perisic. who scored their only goal against Japan on Monday, Dejan Lovren and Mateo Kovacic. Another starter from Monday — Marcelo Brozovic — was on the bench while Domagoj Vida was an unused substitute in both matches.

With the exception of Kovacic — somehow, still only 28 — every other name from that list will be playing the World Cup for the last time. And the journey in between, when they took Croatia from group stage also-rans to a serious threat to any team in the tournament, has been memorable.

The highlight, of course, will always be that improbable run to the final of the 2018 edition, when they wore down opponents by taking every knockout game they played beyond regulation time. After two penalty shootout victories and an extra time winner over England, they fell in the final to an imperious France. Their penalty shootout victory against Japan — one of the fittest teams of this tournament — showed that their reputation for wearing down opponents over two hours is still intact. Brazil would do well to be weary.

Regardless of when their World Cup journey ends, this generation will have redefined what football means to Croatia. Football has always been part of the nation's psyche — the popular legend goes that the Yugoslav wars that birthed the modern Croatian state started with a particularly violent and riot-filled match between the Croatian club Dinamo Zagreb and the Serbian Red Star Belgrade. Then, in 1998, the newly-formed nation, still finding its place in the world, celebrated with pride as the Croatian side led by Zvonimir Boban and Davor Suker reached the semifinals of the World Cup in France.

Luka Modric has been a cornerstone for the national side | AP

That 1998 side is the only competition that this generation faces in the debate over their place in history. "In terms of achievements, both the semi-final in 1998 and the final in 2018 were more than unexpected," says Dario Brentin, a researcher in sports and politics in the Balkans. "And both were celebrated equally in Croatia. Arguably, Croatia was politically in a much more difficult political situation compared to 2018 and hence that semi-final had additional political weight. On the other hand, a final is a final, so one could say simply by the fact of taking one step further that the 2018 generation usurped the 1998 generation in the overall hierarchy of Croatian sporting successes."

One thing is unquestionable though. The current crop has influenced the notion of Croatian national identity every bit as much as that 1998 side.

"Unquestionably both events influenced Croatian national identity and have become central in the way Croatians talk about themselves and their country," says Brentin. "It has become one of the sacred centres of society and whilst the generation of 1998 might have been instrumental in the establishment of that narrative, the generation of 2018 has made sure that this narrative will remain of significance for the foreseeable future."

Of course, this debate could very well be set to rest by the time Qatar bids goodbye to the World Cup. All the Croatians need to do is extra-time their way to three more victories.

Journeyman Noppert relishing Dutch dream

AFP @Lusail

TWO years ago, Dutch goalkeeper Andries Noppert's career was going nowhere and he thought about quitting football. Now he is preparing to face Lionel Messi and Argentina in a World Cup quarterfinal.

Noppert was a back-up in the Dutch second division with only a handful of professional appearances under his belt as recently as 2020, and considered quitting to join the police.

He decided to stick with it and his career took off after joining Go Ahead Eagles, before a subsequent move to Heerenveen caught the eye of Netherlands coach Louis van Gaal.

Now the 28-year-old is first choice for the Dutch at the World Cup in Qatar, having only made his international debut in their tournament opener against Senegal. He will go up against Argentina in Friday's quarterfinal and he is unfazed at the prospect of facing Messi from the penalty spot.

"It depends on the moment — he can also miss and we've seen it in games in this tournament," Noppert said on Wednesday.

"He is the same as us, he is human. For sure he is good, but for sure I can catch penalties."

Noppert has played all of the Netherlands' games so far in Qatar, conceding only two goals on their way to the quarter-finals. The tallest player in the tournament at 6 feet 8 inches (203 cm), he has won praise for his shot-stopping ability and command of his penalty area. But his inclusion in the team still causes him to smile in amazement, having come so far in such a short time. "When you are a small guy, I think you dream about going to the World Cup," he said.

Agriculture Insurance Company of India Limited

Registered Office:- Plate B & C, 5th Floor, Block 1, East Kidwai Nagar, New Delhi-110023

Registration No. 126 & Date of Registration with IRDAI: October 30, 2003 | CIN: U74999DL2002PLC118123 | Toll Free No.: 1800-116-515

LIMITED REVIEW OF FINANCIAL RESULTS FOR THE HALF YEAR ENDED ON 30TH SEPTEMBER 2022

REVENUE ACCOUNT FOR THE HALF YEAR ENDED ON 30TH SEPTEMBER, 2022

Sl. No.	Particulars	Schedule	Half Year Ended (Unaudited)	Corresponding Previous Half Year Ended (Unaudited)	Previous Year Ended (Audited)
			30.09.2022	30.09.2021	31.03.2022
			(Rs. '000)	(Rs. '000)	(Rs. '000)
1	Premium Earned (Net)	1	41405910	32943181	68464290
2	Profit/Loss on Sale/Redemption of Investments		184985	164405	(204506)
3	Others:-				
	a) Accretion of Discount on Investments		78550	39082	127132
	b) Income from administration of outgoing Co-insurance Business		(32278)	88808	633749
4	Interest, Dividend & Rent -Gross		3393433	3697484	7122387
	TOTAL (A)		**45030600**	**36932960**	**76143052**
1	Claims Incurred (Net)	2	39796779	33969911	66007517
2	Commission	3	(467718)	(1435880)	(2032564)
3	Operating Expenses related to Insurance Business	4	2002484	2049006	4092279
4	Premium Deficiency		(630000)	(410000)	780000
5	Bank Interest		0	0	0
6	Expenses related to Investments:				
	a) Amortization of Premium on Investments		66295	77442	164648
	b) Bank Charges		9	0	0
	c) Stock Holding Charges		2472	1356	4371
	d) Other Expenses		0	0	0
	TOTAL (B)		**40770321**	**34251835**	**69016251**
	Operating Profit/(Loss) from Crop Insurance Business C=(A-B)		**4260279**	**2681125**	**7126801**
	APPROPRIATIONS				
	Transfer to Shareholders' Account		4260279	2681125	7126801
	Transfer to Catastrophe Reserve		0	0	0
	Transfer to Other Reserves		0	0	0
	TOTAL		**4260279**	**2681125**	**7126801**

BALANCE SHEET AS AT 30TH SEPTEMBER, 2022

Sl. No.	Particulars	Schedule	Half Year Ended (Unaudited)	Corresponding Previous Half Year Ended (Unaudited)	Previous Year Ended (Audited)
			30.09.2022	30.09.2021	31.03.2022
			(Rs. '000)	(Rs. '000)	(Rs. '000)
A	SOURCES OF FUNDS				
1	Share Capital	5	2000000	2000000	2000000
2	Reserves & Surplus	6	55255855	47082437	51722958
3	Fair Value Change Account				
	(a) Fair Value Change Account (Shareholders)		36654	65989	37148
	(b) Fair Value Change Account (Policyholders)		136830	235053	115292
4	Deferred Tax Liability (Net)		0	0	0
5	Borrowings	7	0	0	0
	TOTAL		**57429339**	**49383479**	**53875398**
B	APPLICATION OF FUNDS				
1	Investments				
	(a) Investments (Shareholders)	8	31482000	36002367	29629405
	(b) Investments (Policyholders)	8A	117522694	128241004	91957690
2	Loans	9	142752	146694	148080
3	Fixed Assets	10	1867716	2082755	1784805
4	Deferred Tax Asset (Net)		159236	97637	201236
5	Current Assets:				
	(a) Cash & Bank Balances	11	24469269	40749809	69578020
	(b) Advances & Other Assets	12	121130058	100755365	116722620
	Sub- Total (A)		145599327	141505174	186300640
6	Current Liabilities	13	230839486	246042065	246649349
7	Provisions	14	8504900	12650087	9497109
	Sub-Total (B)		239344386	258692152	256146458
	Net Current Assets (C) = (A) - (B)		(93745059)	(117186978)	(69845818)
8	Miscellaneous Expenditure (to the extent not written off or adjusted)	15	0	0	0
9	Debit Balance in Profit and Loss Account		0	0	0
	TOTAL		**57429339**	**49383479**	**53875398**

KEY ACCOUNTING RATIOS

Sl. No.	PARTICULARS	Sep-22 (Percentage/ Ratio)	Sep-21 (Percentage/ Ratio)
1	Gross Direct Premium Growth Rate	11.85%	10.27%
2	Gross Direct Premium to Net Worth Ratio	1.56	1.62
3	Growth Rate of Net Worth	16.65%	17.87%
4	Net Retention Ratio	45.82%	47.76%
5	Net Commission Ratio	-1.15%	-3.78%
6	Expenses of Management to Gross Direct Premium Ratio	2.70%	2.75%
7	Expense of Management to Net Written Premium Ratio	5.90%	5.76%
8	Net Incurred Claims to Net Earned Premium	96.11%	103.12%
9	Combined Ratio	99.88%	104.73%
10	Technical Reserves to Net Premium Ratio	2.77	2.81
11	Underwriting Balance Ratio	0.02	(0.03)
12	Operating Profit Ratio	10.29%	8.14%
13	Liquid Assets to Liabilities Ratio	0.30	0.30
14	Net Earnings Ratio	9.64%	7.21%
15	Return on Net Worth Ratio	6.87%	5.59%
16	Available Solvency Margin Ratio to Required Solvency Margin Ratio	2.34	1.88
17	NPA Ratio		
	Gross NPA Ratio	0.37%	0.33%
	Net NPA Ratio	0.00%	0.00%

PROFIT & LOSS ACCOUNT FOR THE HALF YEAR ENDED ON 30TH SEPTEMBER, 2022

Sl. No.	Particulars	Schedule	Half Year Ended (Unaudited)	Corresponding Previous Half Year Ended (Unaudited)	Previous Year Ended (Audited)
			30.09.2022	30.09.2021	31.03.2022
			(Rs. '000)	(Rs. '000)	(Rs. '000)
1.	OPERATING PROFIT/(LOSS)				
	Crop Insurance Business		4260279	2681125	7126801
2.	INCOME FROM INVESTMENTS				
	a) Interest,Dividend & Rent-Gross		909033	1037792	2130555
	b) Profit on Sale of Investments		49554	46144	262820
	Less: Loss on Sale of Investments		0	0	(164385)
	c) Accretion of Discount on Investments		21042	10969	40963
3.	OTHER INCOME				
	a) Miscellaneous Receipts		5397	4491	13188
	b) Profit on Sale of Assets		0	0	0
	c) Prior Period Income		0	0	0
	TOTAL (A)		**5245305**	**3780522**	**9409942**
4.	PROVISIONS (other than Taxation)				
	a) For dimunition in the value of Investments (Net)		0	0	0
	b) Provision for Matured Investment		0	0	0
	c) Provision for Non-Performing Investments		0	0	0
	d) Provision for doubtful debts		0	0	(2000000)
	e) Provision for Premium Defalcation		0	0	0
5.	OTHER EXPENSES				
	a) Expenses other than those related to insurance business:				
	i) Amortisation of Premium on Investments		17759	21736	53051
	ii) Stock Holding Charges		662	381	1408
	iii) Bank Charges- Investment		2	0	0
	iv) Other Expenses related to investment		0	0	0
	b) Bad Debts written off		0	0	2000000
	c) Others:				
	i) Loss on Sale of Assets		43	68	2091
	ii) Prior Period Expenses		0	0	0
	iii) Corporate Social Responsibility		31942	20431	110022
	TOTAL (B)		**50408**	**42616**	**166572**
	PROFIT BEFORE TAX (C=A-B)		**5194897**	**3737906**	**9243370**
	PROVISION FOR TAXATION				
	a) Income Tax (Current Year)		1220000	1001385	2060000
	b) Income Tax (Earlier years)		0	(0)	(90073)
	c) Deferred Tax		42000	(5981)	(109580)
	TOTAL (D)		**1262000**	**995404**	**1860347**
	PROFIT/(LOSS) AFTER TAX (E=C-D)		**3932897**	**2742502**	**7383023**
	APPROPRIATIONS				
	a) Interim Dividend paid during the year		0	0	0
	b) Final Dividend Paid		400000	0	0
	c) Dividend Distribution Tax		0	0	0
	d) Transfer to General Reserve		0	0	7383023
	TOTAL		**400000**	**0**	**7383023**
	PROFIT/(LOSS) AFTER TAX & APPROPRIATIONS		**3532897**	**2742502**	**0**
	Add: Balance of Profit/(Loss) brought forward from last year		0	0	0
	BALANCE CARRIED FORWARD TO BALANCE SHEET		**3532897**	**2742502**	**0**
	Basic Earning per Share (in Rs.)		17.66	13.71	36.92
	Diluted Earning per Share (in Rs.)		17.66	13.71	36.92
	Number of Equity Shares (in thousands)		200000	200000	200000
	Nominal Value per Share (in Rs.)		10	10	10

Note : This public disclosure is made in accordance with **IRDA Circular No. IRDAI/F&A/CIR/MISC/256/09/2021 date: 30.09.2021**

Place: New Delhi
Date: 28.11.2022

For and on behalf of the Board

GIRIJA SUBRAMANIAN
Chairman Cum Managing Director

"Insurance is the subjet matter of solicitation"

For Grievance Redressal, kindly logon to http://www.aicofindia.com/AICEng/Pages/Grievance_Home.aspx

20 Years in the Service of Farmers

20 YEARS

AIC बीमित फसल खुशहाल किसान कृषक यत्न रक्षणम्

CBC 01115/12/0095/2223

सम्पन्न भारत की पहचान। बीमित फसल खुशहाल किसान।।

All the news.
In just a click.
Log to www.newindianexpress.com
THE NEW INDIAN EXPRESS
/thenewindianxpress
@newindianxpress
+The New Indian Express
GET IT ON Google Play
Download on the App Store

THE NEW INDIAN EXPRESS City

Bengaluru Express

READ SHARE FOLLOW
newindianexpress.com
Mail us: bengalurucityexpress@gmail.com
08.12.2022
THURSDAY

DAY'S DIARY

Fire breakout

On this day in 2019, in one of the worst incidents of fire in Delhi, 43 people were killed after after a fire breakout in an illegal bag factory

THE INCIDENT

The fire broke out minutes past 5 am local time when about a 100 people, mostly workers of a bag-making factory operating in the building, were sleeping inside

WORKERS OF THE FACTORY

Many of the injured men were migrant workers from the border state of Bihar in eastern India. They earned as little as 150 rupees per day

RESCUE OPERATIONS

Nearly 150 fire personnel carried out the rescue operation and rescued at least 63 people from the burning building

Check out the events in the city

PG 2

HUMOUR IN THE HOUSE

Actor in Sridevi-starrer *English-Vinglish*, director of Kannada film *3Devi* ...Ahead of returning to stage after a hiatus of five years for a play-cum-stand-up show, Ashvin Mathew speaks with *CE*

DESE GOWDA

Socially and emotionally embarrassing issues, health matters that men often avoid talking about...All of these and more will be brought alive in *Gentlemen*, a theatrical play comprising a series of comedy sketches. This also marks the comeback of actor-comedian Ashvin Mathew after a hiatus of five years.

Written by dermatologist Dr Anil Abraham, *Gentlemen* has had many runs over the years. This time around, the play features the usual trio of actor Ajith Hande, Abraham himself and Mathew, while comedian-actor Shraddha Jain (popularly known as Aiyyo Shraddha) joins the crew for the first time. "My character was originally written as a person from Andhra Pradesh. When I tried to do it with a Malayali accent, everyone was keeling over with laughter. So, Anil [Abraham] decided to keep the accent and just rewrote the script with Malayali specific jokes," shares Mathew.

Ashvin Mathew in *English-Vinglish*

While Mathew garnered wider recognition for his role as Father Vincent in the Sridevi-starrer *English Vinglish*, he was a well-regarded comic in the city way before that, having held his first public show in the city in 2005. Mathew got his start in comedy quite accidently, while studying in Sydney, Australia. "I was selling roof insulations part-time and my boss used to DJ on the weekends. This one time he got so drunk that halfway through the gig, he looked at me and said, 'Take over Ash' and then keeled over," he shares. "I just made an announcement saying, 'As part of the show, we're doing a comedy sketch' and the audience stared at me for the longest time. I then started to crack progressively racist jokes, which finally got them laughing. That was the first time I ever tried stand-up on stage."

The comedian-turned-actor has donned many hats over the years, including turning director for Kannada film, *3Devi*. However, he objects to the label comedian-turned-actor, saying that he was an actor first, who happened to try his hand at stand-up comedy. Nevertheless, he feels that his comic roots certainly helped him in other ventures. "I always wanted to direct and write. It was only a matter of whether I was ready. I guess comedy remains the common factor among everything I do. As a comedian, you are always absorbing new things, sort of like a sponge. That helps you as a director and a screenwriter," he shares.

KNOW YOUR CITY

Arun Prasad, city-based history researcher, unravels interesting facts about Bengaluru in this weekly quiz series. So it's time for you to find out how familiar you are with the city, beyond its heritage buildings, IT parks and the pub culture.

THE QUIZ WILL BE PUBLISHED EVERY WEDNESDAY

Send answers to **bengalurucityexpress@gmail.com** with the subject line **'Know Your City Quiz'**

Correct answers and names of first three respondents with right answers will be featured in *CE* on Thursday.

THE RIGHT ANSWERS ARE

1) Lalbagh 2) Sankey Tank 3) ITC Windsor

FIRST THREE TO GET IT RIGHT

1) Brinda Hirisave
2) Shalini G
3) Prathap V P

P3

CITY READ

Karnataka Offset Printers Association welcomes new team

The Annual General Body Meeting (AGM) and New Office Bearers of Karnataka Offset Printers Association (KOPA) was held at Century Club on December 3.
V Krishnamoorthy, president, KOPA greeted the attendees at the AGM and expressed gratitude for the support shown to him and his team by unanimously electing them to the executive body for the 2023–2024 period. He also expressed his gratitude to the team members for their invaluable recommendations.

Rotary distributes jackets to city police

The city police received insulated jackets from Rotary Jeevan Bima Nagar. Around 400 officers from the police stations in Bengaluru East, Halasuru, Indiranagar, Jeevan Bima Nagar, and Baiyappanahalli, received the jackets in Halasuru from Rtd Uday Kumar Bhaskara, district governor elect of Rotary International Dist. 3190.

XPRESS FOCUS

Creative Blast at India Art Festival in Kings Court, Palace Grounds

India Art Festival (IAF) is back in the city for its second edition starting today at Kings Court in the Palace Grounds. IAF has grown in scale and size this year, bringing cutting-edge contemporary art to the city, presented by 30 art galleries and 450 artists, coming from 40 different cities across India, Singapore and USA.

Founded in 2011 by Indian Contemporary Art Journal, IAF is the only art fair held annually in three metro cities and has mounted 22 editions so far at Mumbai, New Delhi and Bengaluru. In this edition, 4,500 artworks in every medium and style - oils, acrylics, water colour in myriad styles dealing with varied subjects including landscapes, figurative, abstracts, cityscapes, portraits, religious art, are showcased through 100 booths.

The participating art galleries in the art festival include Akanksha Art Gallery, Charvi Art Gallery, Green Footprint Art Gallery, H Art Gallery, Karnataka Chitrakala Parishath, Sara Arakkal Gallerie (all Bengaluru), ArtDesh Foundation, Artvista, House of Emerge, Nitya Artists Center, Studio Pankaj Bawdekar, Studio Rustgrey, Studio3 Art Gallery, thecurators.art (Mumbai), ArteHut, Eminent Art Gallery, Gallery Pioneer, Nifa Art Gallery, Gallery Vision Art (New Delhi), Pastel Tale & Uchaan (Gurgaon), Gnani Arts(Singapore), M Narayan Studio (Pune), Pichwai by Beyond Square (Udaipur) and Subodh Fine Art Studio (California, USA) among others.

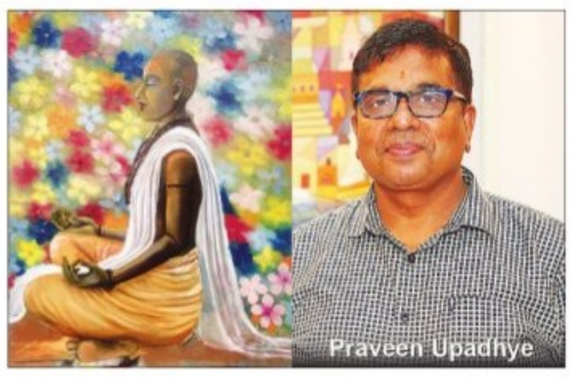

Praveen Upadhye

Pankaj Bawdekar

Om Thadkar

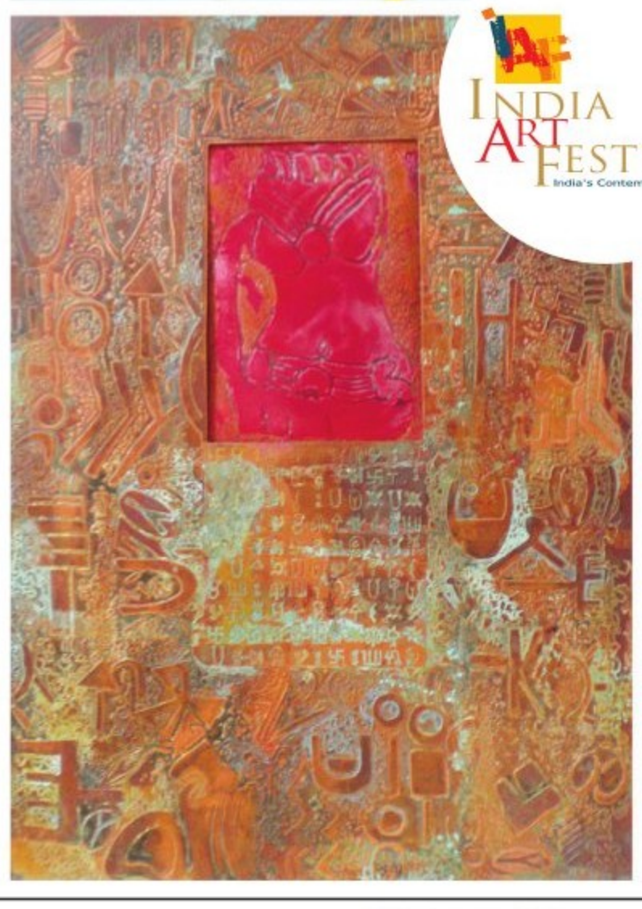

The master artists Sakti Burman, Yusuf Arakkal, Lalu Prasad Shaw, S G Vasudev, Laxman Aelay, Gurudas Shenoy, Laxma Goud, Jatin Das, Jogen Chowdhury, Manu Parekh, N S Harsha, P Gnana, Seema Kohli and 100 others established artist are seen displayed at the art festival.

The highly passionate religious procession in unique style by Pankaj Bawdekar, distinctive presentation of nature by Inderjeet Singh Grover, highly skilled presentation of black and white stallion by Om Tadkar and symbolic depiction of Sadhu Boys portrait by Praveen Upadhye is sure to make the viewer to take a second look.

Inderjeet Singh Grover

BOOK NOOK

I Must Smell Everything!

by Natasha Sharma

You'll never believe what Molly is up to! She doesn't follow any rules when it comes to sniffing around butts, puddles of pee, smelly shoes and everything she meets. Natasha Sharma's rib-tickling humour will certainly put a smile on kids' faces.

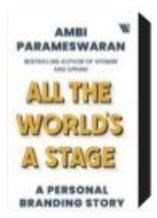

All The World's A Stage

by Ambi Parameswaran

Ambi Parameswaran offers a concrete roadmap towards brand building that will give you unmatched strategic advantage: Defining a personal brand, crafting a presence, developing a unique voice, building a network, using social media creatively and more.

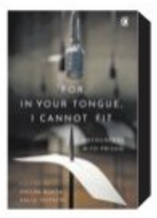

For, In Your Tongue, I Cannot Fit

by Shilpa Gupta & Salil Tripathi

Conceived in dialogue with artist Shilpa Gupta's multimedia installation, the book brings together many of the poets featured in the installation – each one of them persecuted for their words.

Who Moved My Vote?

by Yugank Goyal & Arun Kumar Kaushik

Goyal & Kaushik show how the election system creates leakages in the mandates, and why the whole apparatus needs reform.

WHAT WHEN WHY WHERE

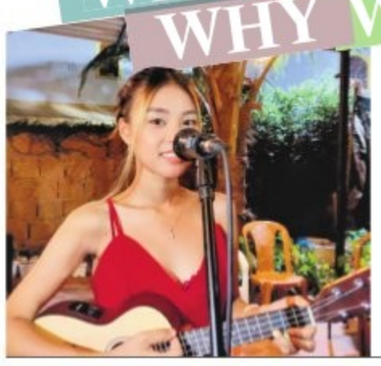

Soulful Solo

Foxtrot Marathahalli brings to you singer-songwriter Kamei who likes to play the ukulele and write her own songs. Witness some of her own singles and enjoy her music.

WHERE: NTR Royal Plaza
WHEN: December 9, 8pm
CALL: 9108136001

Merry Tunes

The Bangalore Conservatory gives you an early Christmas gift with their Rejoice Christmas concert. Go and experience an evening filled with carols. **WHERE:** Kothanur **WHEN:** December 9, 7pm
CALL: 9845780016

The Human Trashcan

By blurring the lines between real and imagined circumstances, the play highlights the psychological anguish of living in a totalitarian society. Witness their performance and support the artists.

WHERE: Ranga Shankara, JP Nagar
WHEN: December 8, 7.30pm **DETAILS:** bookmyshow.com

Beyond Boundaries

Pere Bujosa Trio brings you passion for rhythm and textures with a pure jazz formula. Their music brings together atmospheric sounds and puts you in a good mood. Drop by for a musical evening.

WHERE: Windmill Craftworks, Whitefield
WHEN: December 9, 9:30pm
DETAILS: bookmyshow.com

Rocking Thursdays

It's time to relive the glory days of classic rock tunes with DJ Shanu. Go for a night of rock music, mouth watering food, and drinks. **WHERE:** Hard Rock Cafe, Whitefield
WHEN: December 8, 8pm **DETAILS:** bookmyshow.com

Time to Rejuvenate

Time to celebrate some sisterhood! Join an all-women's retreat to relax, rejuvenate and recharge your mind.

WHERE: Mythri Goddess Retreat, Ankit Vista, Kunigal Road
WHEN: December 8 onwards, 2pm
CALL: 74832 73401

Laughter Pill

The Other Banana presents a laughter trip that brings you seasoned comedians with the funniest of jokes. Enjoy an evening of stand-up comedy with some great humour.

WHERE: Cafe Azzure, HSR Layout
WHEN: December 8 onwards
DETAILS: bookmyshow.com

3,500+ paintings, sculptures, and digital prints by 400+ artists and 30+ art galleries will be on display during the India Art Festival. Drop by for an artistic experience. **WHERE:** Palace Grounds, Jayamahal
WHEN: December 8, 11am **DETAILS:** allevents.in

X'MAS IS HERE!

Children perform a cultural event on the occasion of the 35th White Christmas celebration at Rice Memorial Church | SHASHIDHAR BYRAPPA

QUICK FIX

BREAD HALVA

Contributed by **Surkhab Khan,** Lucknow

INGREDIENTS

- **Bread:** 8 slices
- **Milk:** 1 cup
- **Sugar:** 3 tbsp
- **Ghee:** 2 tbsp
- **Green cardamom powder:** 1/4 tsp
- **Food colour:** 1/8 tsp
- **Almonds for garnish**

METHOD

- Remove the crusts of the bread. Heat some ghee in a heavy-bottomed wok.
- Crush the bread slices with your hands and add them to the wok. Pour some milk into the wok.
- Cook it on medium heat for 2-3 minutes till the bread slices are mushy. Add sugar, food colour and cardamom green powder.
- Cook it on low flame for 10 minutes. Stir continuously till the bread slices are mashed completely with the milk. Garnish with almonds and serve hot.

What's cooking in your kitchen?

We are hungry for recipes with minimum ingredients and maximum flavours. Share your quick-fix with us, along with step-by-step photos, at bengalurucityexpress@gmail.com

FIT BIT

MERUDANDA MUDRA
(BACK PAIN GESTURE)

Categorised as an hasta (hand) mudra, this is one of three similar mudras that comprise this mudra sequence. The others are: Adho Merudanda Mudra (thumbs pointing toward each other) and Urdhva Merudanda Mudra (thumbs pointing away).

STEPS

- Sit in Sukhasana or Vajrasana, eyes closed.
- Place your hands on your thighs, palms down.
- Curl your fingers towards the palms, form a fist.
- Keep the thumbs extended towards each other (Adho Merudanda Mudra).
- You may now shift your focus towards the slow deep breaths and hold the mudra for 8-10 breaths.
- Then, roll your hands on your thighs so that the thumb is pointed towards the sky (Merudanda Mudra).
- Again, stay in such a position for 8-10 breaths.
- Move your hands so that the thumbs are pointed outwards in opposite directions (Urdhva Merudanda Mudra).
- Take eight slow breaths holding Urdhva Merudanda Mudra.
- Practise at any time of the day.
- Breathing practice must be 4:2:5:2, which means 4 seconds of inhalation, followed by 2 seconds halt, then 5 seconds of exhalation, and another 2 seconds of holding.

BENEFITS

- It helps in the detoxification process.
- Combined with pranayama, it expands lungs, purifies the blood.
- Improves the circulatory and respiratory systems.
- Stimulates the stomach viscera and improves the efficiency of the kidney and liver.
- Eliminates restlessness and helps in enhancing awareness.
- Deep breathing practice along with this Mudra strengthens the spine and activates the Ida, Pingla, and Sushumna Nadis.
- This set of hand gestures are utilised in Sacred Spiral for ornamental breath-work.
- Boosts the gastric fire.
- Inspires the performance of abdominal viscera, liver, kidney, dyspepsia plus gastritis.
- Heals piles, prostate, nerves, bladder, diabetes.
- Can help revitalise back pain.

LIMITATIONS

Those with heart disease, high blood pressure, avoid this. Practise on an empty stomach. Make sure that the spine is kept erect throughout the practice. Discontinue If you feel any discomfort or pain.

By N Elumalai, PhD scholar (Yoga Science) at Meenakshi Academy of Higher Education & Research, Chennai

NOW STREAMING

REGIONAL

KOOMAN (Malayalam)

A strict police officer who relocates to a village on the Kerala-Tamil Nadu border faces events in regards with the police station that turn his and many others' lives upside down.

Cast: Asif Ali, Hannah Reji Koshy, Jaffer Idukki, Renji Panicker

- **Watch on:** Amazon Prime Video

LOVE TODAY (Tamil)

A young couple is made to exchange their phones for a day. What follows is a hilarious and emotional sequence of events that puts their lives in misery.

Cast: Ivana, Pradeep Ranganathan, Yogi babu, Raveena Ravi

- **Watch on:** Netflix

FREDDY (Hindi)

The lines between love and obsession blur in this thriller with unpredictable twists of a lonely dentist with a past.

Cast: Kartik Aryan, Alaya F, Tripti Agarwal, Tarun Dudeja

- **Watch on:** Disney+ Hotstar

QALA (Hindi)

When a stranger waltzes into a woman's life, a brilliant singer pining for her mother's love, she grapples with their relationship and an uncertain future.

Cast: Triptii Dimri, Swastika Mukherjee, Babil Khan, Amit Sial

- **Watch on:** Netflix

GINNA (Telugu)

Ginna lives in a village called Rangampet and has a huge burden of unpaid loans on him. To clear his loans, he targets Renuka who's an NRI and has returned to Rangampet on a personal mission to con her and settle his loans.

Cast: Vishnu Manchu, Sunny Leone, Payal Rajput, Chammak Chandra

- **Watch on:** Amazon Prime Video

All the streaming apps can be accessed on smartphones and smart TVs with Internet connection.

GOODBYE (Hindi)

A heartwarming story of the Bhalla family that depicts their journey of grief and self-discovery after they suffer the loss of their loved one.

Cast: Amitabh Bachchan, Rashmika Mandanna, Neena Gupta, Pavail Gulati

- **Watch on:** Netflix

VADHANDHI: THE FABLE OF VELONIE (Tamil, series)

The murder of a beautiful young girl, seen from the Rashomon-esque perspectives of an unrelenting obsessed cop, a novelist captivated by her grace and an opportunistic news editor.

Cast: S J Suryah, Sanjana, Nassar, Ashwin Kumar

- **Watch on:** Amazon Prime Video

FOREIGN

WARRIORS OF FUTURE (Cantonese)

When a meteor carrying **a destructive plant strikes** the world, a suicide squad **is given hours to save** their post-apocalyptic city **from total collapse.**

Cast: Louis Koo, Sean Lau, **Nick Cheung, Carina Lau**

- **Watch on:** Netflix

FIREFLY LANE (English, series)

Tully and Kate meet as **young girls** on Firefly Lane and **become inseparable friends** throughout 30 years of **ups and downs.**

Cast: Katherine Heigl, **Sarah Chalke, Ben Lawson,** Alissa Skovbye

- **Watch on:** Netflix

BURNING PATIENCE (English)

Mario is a young fisherman who dreams of becoming a poet. He gets a job as the postman to Pablo Neruda when the legendary writer moves there after being exiled from Chile.

Cast: Andrew Bargsted, Vivianne Dietz, Pablo Macaya

- **Watch on:** Netflix

DIARY OF A WIMPY KID: RODRICK RULES (English)

Greg takes on one of his biggest challenges yet: surviving a weekend alone with his brother.

Cast: Brady Noon, Hunter Dillon, Ethan William Childress

- **Watch on:** Disney+ Hotstar

SUBSCRIPTION

Disney+Hotstar:	₹199 for 3 months
Zee5:	₹399 for 3 months
Prime Video:	₹179 per month
Netflix:	₹149 per month

PAIN IN THE BACK

DR AMRITHLAL A MASCARENHAS

SPINAL cord injuries are quite common, especially among the elderly population owing to their age and other factors. Irrespective of age, spine surgery can be helpful to live a better quality of life. But not many aged people are ready to opt for spinal surgery when recommended. Many have a misbelief that undergoing spine surgery will lead to a wheelchair-bound life. Although spinal surgery is major surgery considering the spine bears majority of the body's weight, evidence suggests that nearly 95 per cent of all spinal surgeries are successful. The majority of elderly people who have undergone spine surgery have seen improved mobility and pain relief.

> To strengthen the spine and correct spinal cord injury, surgery may involve placing screws and rods

How do doctors approach spine surgeries in the elderly?

■ The type of surgery performed during spine surgery depends on the specific condition, the location of the problem, and the patient's overall health. It also depends on the patient's mental state. A pre-procedure discussion and planning are followed before the surgery.

The spine is weaker in older people, so stabilising the spine becomes more important. To strengthen the spine and correct the issue, surgery may involve placing screws and rods. Laminectomy is the most common type of surgery that releases pressure from the spinal cord or nerves by removing a portion of the vertebral bone. Other surgical procedures include discectomy, vertebroplasty, and spinal fusion.

Successful spine surgery is always dependent on quality care by a multidisciplinary team, ICU care, and management technology. As technology in healthcare advances, surgeons are increasingly using minimally invasive procedures like endoscopic spine surgery. Real-time spinal cord monitoring can help correct any problem that may arise during surgery. So, patients who have additional comorbid conditions can be treated more quickly and under better observation.

What are the challenges in spine surgeries in the elderly?

■ Performing spine surgery in elderly patients presents many difficulties. They may have pre-existing illnesses like diabetes, hypertension, certain cancers, low immunity, and osteoporosis, among others. Because of these conditions which can complicate surgery, they are at a higher risk of infections, bleeding, and blood clots. This explains why they hesitate to choose surgery in most cases. Furthermore, older people require more rehabilitation after surgery and have a longer recovery time. Despite these obstacles, elderly spine surgery can be extremely successful with adequate preparation.

Can we prevent spine problems?

■ Early adulthood is the time to start managing spinal issues by leading a healthy lifestyle. However, older people can also develop healthy habits like eating a balanced diet and staying active by walking as much as they can.

Since falls are the most common injury in older people, they can result in serious injuries like hip fractures. Keeping their homes safe is the first step to prevent falls – install grab bars in the bathroom and remove trip hazards like throw rugs and electrical cords. In addition, regular exercise is recommended to strengthen and improve their balance.

(The consultant - spinal cord surgery, Manipal Hospital Millers Road, Bangalore.)

MISS-FIT

Wanitha Ashok

Wanitha Ashok is a Fit India Movement Ambassador and celebrity fitness coach

1 I have heard that sleeping well helps in losing weight. How true is it?

Sleeping doesn't help lose weight per se. It helps keep your mouth zipped from unwanted calories. If you are awake past bedtime, you will be engaged in some activities and dinner would have been digested so you tend to get hungry and look out for some small bites and gain weight. What helps in losing weight is calorie deficit and calorie expenditure via exercise and movement. We do burn around 50 calories an hour while we sleep, but these numbers vary from person to person.

2 Does the weather play any role in burning fat?

You shouldn't yield to temptation as this weather makes you crave hot and spicy foods like samosa, pakora, bhaji, chaats etc. So watch out for those unwanted calories. The cold weather doesn't translate to sustained weight loss. The shiver-induced hormone boost does burn extra calories to keep the body warm but it won't leave the same long-lasting effects on metabolism as regular trips to the gym.

3 There is a lot of news about people having cardiac arrests while in the gym. Is it a possible side effect of working out?

No way, not at all. I am not sure if this can be due to a combination of vaccination, intense workouts and supplements. I would discourage heavy-duty workouts and supplements like fat burners, steroids, etc. Instead, aim for general fitness and a clean diet.

NUGGETS

Ageing in eye can predict kidney failure risk, finds study

Every one-year increase in retinal age has now been linked with a 10 per cent higher risk of incident kidney failure over 11 years of follow-up, a UK study involving 35,864 residents has revealed. The one-year increase in retinal age was assessed by retinal microvasculature changes, according to the study published in the Peer-reviewed *American Journal of Kidney Diseases* (AJKD). "There is a pressing need to identify early predictive biomarkers of kidney failure, given its associated substantial morbidity and mortality. Ageing biomarkers have been associated with kidney failure but their clinical application has been challenging," the researchers reported. The incidence of end stage kidney disease (ESKD) is known to increase with age. **–IANS**

SMART ADS

BSNL LAYOUT
Premium Residential / Commercial Plots
Near B'lore Intl Airport & Mini Vidhana Soudha
On 6 lane NH 207
@ 1100/Sft
OPEN FOR GENERAL PUBLIC
9071534000

OTHERS

THANKSGIVING

THANKSGIVING

Oh lord thank you for all your blessings and favours received. We honour you always oh lord. **ROOPA**

THANKSGIVING

Thank you for blessings and favours granted. Seek your blessings always.
PUNIT, SHOBHA, NARESH.

THE NEW INDIAN EXPRESS CLASSIFIEDS

PUBLIC NOTICE

CHANGE OF NAME

CHANGE OF NAME
I, **ARUN DASS SOUZA** R/o No.140/2-13, 5th Cross Sathyanagar, Maruthi Sevangar Bengaluru – 560033 have changed my name from **ARUN DASS SOUZA** to **ARUN D SOUZA** vide affidavit dated 07.12.2022 sworn before notary A.R. Muneer Ahmed, Bengaluru.

CHANGE OF NAME
I, **YATHEEN RAJ SHETTY KATPADI,** S/o. B. Chandrashekar Shetty , R/o. Flat No. 405, Orchid Block, Elegant Exotica, Yelahanka New Town, Bengaluru- 560064, have changed my name from **YATHEEN RAJ SHETTY KATPADI** to **YATHEEN RAJ SHETTY,** vide affidavit dated: 05.12.2022, sworn before Notary Public, **G.P. Chaya,** Bangalore.

CHANGE OF NAME
I, **SHOBA CHANDRAKANTH,** W/o Chandrakant Mane, aged about 61 Years, R/at house No.30, 2nd Cross, 14th Main, Near Muneshwara Temple, Kumaraswamy Layout 1st Stage, Bangalore South, Bangalore - 560078, I have changed my name from **"SHOBA"** To **"SHOBA CHANDRAKANTH"** vide affidavit dated 02.12.2022 sworn to before Notary **Neha Baddi** at Bangalore.

CHANGE OF NAME
I, **SUSHMITHA C**, D/o. H. Chandrappa, Residing at No. 1, 8th Main, 1st 'G' Cross, 3rd Stage, Vivekananda Road, Basaveshwaranagar, Bangalore - 560 079, do hereby declare that I have changed my name from **SUSHMITHA** to **SUSHMITHA C** vide affidavit dated 07.12.2022 sworn to before N.K. Lakshmana, Advocate & Notary Public, at Bengaluru.

ಪ್ರಮಾಣ ಪತ್ರ
ಅಂತೋನಿ ಸೂಸೈ ಬಿನ್ ಸೂಸೈ, ನಂ. 34, 5ನೇ ಮೈನ್ ರೋಡ್, ದಯಾನಂದನಗರ, ಶ್ರೀರಾಂಪುರಂ, ಬೆಂಗಳೂರು - 560 021 ಆದ ನಾನು ಈ ಮೂಲಕ ಪ್ರಮಾಣೀಕರಿಸುವುದೇನೆಂದರೆ, **ಅಂತೋನಿ ಸೂಸೈ (ANTHONY SUSAI)** ಮತ್ತು **ಅಂತೋನಿ ಮುತ್ತು (ANTHONY MUTHU)** ಈ ಎರಡು ಹೆಸರುಗಳು ನನ್ನದೇ ಆಗಿರುತ್ತದೆ. ದಿನಾಂಕ : 18.11.2022, ರಂದು ಪಬ್ಲಿಕ್ ನೋಟರಿ ಮತ್ತು ವಕೀಲರಾದಂತಹ ಓಂಕಾರಪ್ಪ ಎನ್.ಆರ್, ಬೆಂಗಳೂರು ರವರ ಸಮಕ್ಷಮದಲ್ಲಿ ದೃಢೀಕರಿಸಿರುತ್ತೇನೆ.

CHANGE OF NAME
I, **(OLD NAME) KHATIJA,** residing at No. 77/1, Ranoji Rao East West School, Basavanagudi, Bangalore-560004, have changed my name from **(OLD NAME) KHATIJA** to **(NEW NAME) KHATIJA BAI** vide affidavit Dated 06/12/2022 sworn before Notary Chandrashekaraiah.S, Bangalore.

AFFIDAVIT
I, **ANIL KUMAR BUDIHAL,** S/o Mallesh Budihal, aged about 42 years, R/at No. 129, 2nd C Cross, 5th Block, 2nd Stage Extension, Nagarabhavi, Bengaluru-560072, do hereby declare that both the names i.e., **ANIL KUMAR BUDIHAL** and **ANNIL BUDIHAL** are one and the same and belongs to me only, now I have changed my name from **ANIL KUMAR BUDIHAL** to **ANNIL BUDIHAL,** henceforth I shall be known and called as **ANNIL BUDIHAL** only, vide affidavit dated 01-12-2022, sworn before Advocate and Notary **B. HANUMANTHARAYA** at Bangalore.

CHANGE OF NAME
I, **NANDITA B GOWDA,** W/o. Harsha M. Age about 41 years, residing at : 383, 2nd Cross, VHBC Sachidananda Nagar, Rajarajeshwarinagar, Bengaluru-98. do hereby declare that I have changed my name from **HARISHITHA BASAVE GOWDA TO NANDITA B GOWDA.** vide affidavit dated 05/12/2022 sworn before advocate & Notary S.R. ThulasiKrishna, Bengaluru.

CHANGE OF NAME OF SPOUSE
I, **GA RAJANI** Spouse of No: **JC-186211Y,. Rank: Subedar, Name: Suresh S, Residing at #103, First Floor, SLV Defence Paradise, Duo Marvel Layout Ananththpura Road, Yelahanka, Bengaluru -560064, Karnataka,** Have changed my Name from **GA RAJANI** to **RAJANI G A** Vide affidavit dated 06/12/2022 sworn to before Advocate and Notary S R Ravikumar, Bengaluru

CHANGE OF NAME
I, **(OLD NAME) SMITHA SATHEESH** spouse of NO 15301721F EX HAV SATHEESH KUMAR .T Residing at Chemmandayil House Arakulam west, (Post) - Kodungallur, Thrissur (Dist), KERALA (State), PIN: 680664, Have Changed My Name to **(NEW NAME) SMITHA.N.S** Vide Affidavit Dated 05.12.2022 Sworn Before Notary B.V. NAGABHUSHANA BANGALORE.

CHANGE OF NAME
I, **AMITH C**, S/o. H. Chandrappa, Residing at No. 1, 3rd Stage, 4th Block, 8th Main, 1st 'G' Cross, SBI Colony, Basaveshwaranagar, Bangalore - 560 079, do hereby declare that I have changed my name from **AMITH** to **AMITH C** vide affidavit dated 07.12.2022 sworn to before N.K. Lakshmana, Advocate & Notary Public, at Bengaluru.

CHANGE OF NAME
My name is Joas Xavier Souza. I am also known and called as John K.D'souza, now residing at No.50/3, 5th Cross, Kammanahalli Main Road, St. Thomas Town PO, Bengaluru-560084. Henceforth, I would like to be known and called as **John K.D'Souza** only, vide affidavit dated 05.12.2022, sworn before Advocate & Notary D Guna Shekar, Bangalore.

CHANGE OF NAME
I, **(OLD NAME) AYESHA SIDDIQA,** residing at No. 12/1, 7th Cross, Vinayakanagar, Old Guddadahalli, Bangalore-560026, have changed my name from **(OLD NAME) AYESHA SIDDIQA** to **(NEW NAME) AYESHA SIDDIQUA** vide affidavit Dated 06/12/2022 sworn before Notary M.K.Devaki, Bangalore.

CHANGE OF NAME
I, **TAAPSI K,** D/o Kashi Heggade, R/at No. G-1, 44-45, Venkatadri Apartment, 3rd Main Road, Nataraja Layout, JP Nagar 7th Phase, bangalore-560 078, Karnataka, India do here by declare I have changed my name from **SARASWATHI** to **TAAPSI K,** henceforth I shall be known and called as **TAAPSI K** only for all purposes, vide affidavit dated 05th December 2022, sworn before Advocate and Notary **RAVI KUMAR V.** at Bangalore.

CHANGE OF NAME
I, **SHILPA ARYA**, aged 43 years, W/o Manish Malhotra, residing at Guruji's Meher, No. 11/4, 3rd Cross, Nandidurga Road, Bangalore - 560046 have changed my name from **SHILPA ARYA** to **MEHER MALHOTRA,** Vide affidavit dated 07.12.2022 sworn to before Notary Public Prasad Shetty K.B., Bengaluru

CHANGE OF NAME
I, RUKMINI W/o. Late H.C. Puttaramaiah (Hullikunte Chikkaramaiah Puttaramaiah) Residing at No.17, 1st Floor, Gokula Badavane, Manganahalli, Bangalore-560060 Have Changed My Name to RUKMANAMMA vide Affidavit Dated: 05-12-2022 Sworn Before Notary V. Rajashekhara, Bangalore.

CHANGE OF NAME
I, **GURUKULAM RAMA PRASAD REDDY** aged about 46 Years, S/o **Raghunatha Reddy,** R/at No.580, 11th Main, 36th Cross, 5th Block, Jayanagar, Bangalore- 560041, have changed my name to **GURUKULAM RAM PRASAD REDDY** Vide affidavit dated: 7/12/2022 Before Notary **A.R.Muneer Ahmed** Bangalore.

CHANGE OF NAME
I, **RANGASWAMAIAH MARANGERE RANGEGOWDA,** S/o late Range Gowda, aged about 74 years (Date of Birth 15-02-1948) R/at : #110, 9th Main, CQAL Layout, Sahakaranagar, Bangalore - 560092. I have changed my name from **"RANGASWAMAIAH"** To **"RANGASWAMAIAH MARANGERE RANGEGOWDA "** vide affidavit dated 07.12.2022 sworn to before Notary **S.T. Thippeswamy** at Bangalore.

CHANGE OF NAME
I, **RAM CHAND PRABHAT SANKAR,** Aged about 77 Years, S/o. Late V.S. Ramchand, ***R/a.*** # 34, 1st Main Road, Garden-Villa, Chalukyanagar, Nagarabhavi Main Road, Bengaluru-72. have changed my wrongly spelt name from **RAM CHAND PRABHAT SANKAR to RAM CHAND PRABHAT SHANKAR** for all practical purpose in future Vide Affidavit Dt. 05-12-2022 sworn before Advoate & Notary, Sri. B.A. Lakshmi Narayana Rao at Bangalore.
Sd/- RAM CHAND PRABHAT SHANKAR

CHANGE OF NAME
I, **K.S. NAGARAJA BHATTER** S/o Sundara Bhatter, age 74 years, (DOB. 16.12.1948) R/at No. 204, S.V. Residency, BOB Colony, 6th Cross, 7th Phase, Jagruthi Layout, J.P. Nagar, Bengaluru-560 078, Karnataka do hereby declare that I have changed my name from **K.S. NAGARAJA BHATTAR** to **K.S. NAGARAJA BHATTER,** henceforth I shall be known and called as **K.S. NAGARAJA BHATTER** only for all purposes, vide affidavit dated 05.12.2022, sworn before Advocate and Notary **A.C. SUBBU SWAMY** at Bangalore.

CHANGE OF NAME
I, **(OLD NAME) MOHAMMED THYEEB ULLA,** residing at No. 198, Kote Area, 4th Cross, Old Town, Bhadravathi, Shimoga Dist-577301, have changed my name from **(OLD NAME) MOHAMMED THYEEB ULLA** to **(NEW NAME) MOHAMMED TAYYEB ULLAH** vide affidavit Dated 06/12/2022 sworn before Notary M.K.Devaki, Bangalore.

CHANGE OF NAME
I, **GODA DEVI**, W/o K.S. Nagaraja Bhatter, age 68 years, R/at No. 204, S.V. Residency, BOB Colony, 6th A Cross, 7th Phase, Jagruthi Layout, JP Nagar, Bengaluru-560 078, Karnataka do hereby declare that I have changed my name from **GODA** to **GODA DEVI,** henceforth I shall be known and called as **GODA DEVI** only for all purposes, vide affidavit dated 5-1-2022, sworn before Advocate and Notary **A.C. SUBBU SWAMY** at Bangalore.

CHANGE OF NAME
I, **HUSSAIN JAVEED KADAR,** S/o D K Hussain, age 74 years, R/at No. T-004, Mantri Paradise, Bannerghatta Road, Bangalore-560076 do hereby declare that I have changed my name from **HUSAIN JAVEED KADAR** to **HUSSAIN JAVEED KADAR,** henceforth I shall be known and called as **HUSSAIN JAVEED KADAR** only for all purposes, vide affidavit dated 6th Dec. 2022, sworn before Advocate and Notary **MEER HASSAN** at Bangalore.

CHANGE OF NAME
I, **ISHITA BOHRA, aged about 18 years, D/o. RAJ KUMAR BOHRA, Residing of # 617, 8th Cross, 8th Main Road, Near Bombay Dyeing Show Room. Yeshwanthapur Bangalore North, Bangalore 560022,** have changed my name to **ISHITA JAIN** vide affidavit dated 06-12-2022 sworn to before advocate and notary Smt. A. Manjula, Bangalore

CHANGE OF NAME
I, **(OLD NAME) DHANALAKSHMI** Spouse of NO JC- 313476K NB/SUB TATAPUDI RAMU, Residing at Cheekatipeta (Vill), A.Kancharam (Post), Therlam (MD), Vizianagaram (Dist), ANDHRA PRADESH (State), Pin: 532127, Have Changed My Name to **(NEW NAME) TATAPUDI DHANALAKSHMI** Vide Affidavit Dated 06.12.2022 Sworn Before Notary B.V. NAGABHUSHANA BANGALORE.

CHANGE OF NAME
I,SERVICE NO 16118047L HAV M. LAKSHMI KANTHA REDDY of unit: TEO STORE, DEPOT BN, MEG & CENTRE, BANGALORE 560042, Have Changed My Daughter Name **(OLD NAME) MALIKI REDDY JNANA DEEPIKA** to **(NEW NAME) MALIKI REDDY GNANADEEPIKA** Vide Affidavit Dated 06.12.2022 Sworn Before Notary GANGARAJU .B.N BANGALORE.

CHANGE OF NAME
We, **V. Nagabhushanachari,** aged about 40 years, S/o. Late N. Venkataswamachari, and **Smt. Roopa .K,** aged about 29 years, W/o. V. Nagabhushanachari, residing at No. 49/11, Chandra Building, 9th Cross, Magadi Road, Bangalore - 560 023, do hereby declare that I have changed our Daughter's name from **CHINVIKA .N** to **CHINMAYI .N,** vide affidavit dated 07.12.2022, sworn before Ravi Kumar .V, Advocate & Notary, Govt. of India, at Bengaluru.

CHANGE OF NAME
I, **(OLD NAME) IMTIYAZ PASHA,** residing at No. 16, Islampura, Nelamangala, Bengaluru Rural, Karnataka-562123, have changed my name from **(OLD NAME) IMTIYAZ PASHA** to **(NEW NAME) IMTHYAZ** vide affidavit Dated 06/12/2022 sworn before Notary Bhagya Kumari N, Bangalore.

CHANGE OF NAME
I, **SYED RASUL REHMAN,** Presently Resident of 3rd Block, Ahlehadees Masjid Back Side, Marata Beedhi, Masthi, Malur Taluq, Kolar-563139, have changed my name to **SYED RASOOL DARWESH,** vide affidavit dated: 06.12.2022 before notary V.RAJASHEKHARA, Bengaluru.

CHANGE OF NAME
I, **NAVEEN T S,** S/o Srinivas Reddy, aged about 49 years and **Smt. SARASWATHAMMA S.R.** W/o Naveen T.S., aged aout 47 years, both are R/at No. 76, 3rd Main, 9th Cross, Thalakaveri Nagar, Amruthahalli, Bangalore-560092, do hereby declare that we have changed our daughter's name from **PARINITA** to **PARINITA .N,** henceforth she shall be known and called as **PARINITA .N** only, vide affidavit dated 05-12-2022, sworn before Advocate and Notary **S.R. RAVIKUMAR** at Bangalore.

CHANGE OF NAME
I, **LAKKAPPA** S/o Yallappa Madar, aged about 33 years, R/at No. 20, Bendre Nagar, Kadirenahalli Cross, BSK 2nd Stage, Bengaluru-70, do hereby declare that I have changed my name from **LAKKAPPA MADAR** to **LAKKAPPA GOVINADINNI,** henceforth I shall be known and called as **LAKKAPPA GOVINADINNI** only, vide affidavit dated 06-12-2022, sworn before Advocate and Notary **T.C. TIMMARAJA** at Bangalore.

'VIJAYANAND IS DEDICATED TO ALL KANNADIGAS'

Director Rishika Sharma along with Anand Sankeshwar, share their thoughts about the upcoming biopic on the legendary businessman, Vijay Sankeshwar

A SHARADHAA

RISHIKA Sharma belongs to a family of film personalities, and being the grand niece of legendary filmmaker GV Iyer, she naturally grew up with a fondness for the world of cinema, and she realised it when she was in her third standard. "Though direction was always in my mind, what goes in between 'action and cut' was learnt by me much later when I started working as assistant director. I studied psychology and journalism and worked as a web journalist. Having juggled various aspects of filmmaking for 3 years, which included acting, I realised that I took up direction seriously, and that paved way for my debut *Trunk* (2018)," says director Rishika Sharma, who is reaching a wider Pan India audience with her sophomore film *Vijayanand*, a biopic that traces the life of the legendary businessman, Vijay Sankeshwar, which is slated to release on December 9.

Rishika believes that film as a medium should always add value in some form and adds that it was challenging to handle a biopic of a famous personality, who is an inspiration across the world. "It was actor Nihal, who brought me this project, and I took 3 months to do research. I went through articles, and episodes in his life to come up with a showreel to be presented to Vijay Sankeshwar. After much conviction, Vijay Sir gave us 5 days of his time and narrated his life, right from his father to date. He also involved his family and friends, who gave us ample input. Finally, we had 150 hours of interviews, which ultimately was utilised for the two-and-a-half-hour film."

She states that *Vijayanand* wouldn't have been possible without the support of the legend Vijay Sankeshwar, and his son, Anand Sankeshwar. "The proverb 'Behind every successful man, there is a woman' holds good for me, but actually worked in the reverse for me. I had the blessings of males right from my grandfather, my father, and a few directors, who supported me. Their warmth, protection and encouragement made me pull off this big project."

Rishika says that scale and manpower are the backbones of any film. "Even though it is a biopic, we have added commercial aspects to it and didn't compromise on the budget. We had 5000 to 6000 junior artists, who were part of the film, and interestingly all were from North Karnataka. Even I managed to rope in the best technical team Keerthan Poojary , and Hemanth Kumar (editor), who added value to the film. The major plus of Vijayanand is Gopi Sundar's music. All of them travelled with me with a single vision for 2 years," she says.

Anand Sankeshwar, who is marking his maiden production venture with Vijayanand says, "This is a film dedicated to all Kannadigas. It portrays the struggles of an entrepreneur, his grittiness and his determination to rise over adversities. I am sure this offering would be loved by everyone. I call upon our youth to awaken their entrepreneurial streak within, dream, and achieve! Yes, it is possible!"

Pramod

'I BELIEVE THAT NATURE SUPPORTS GOOD WORK'

CE FEATURES

WHILE Pramod might just be five films old, he is one of those actors who always had a passion for acting. "Drama, acting, and dance choreography were something I enjoyed since my school days, and even used to pen some stories and staged plays. Having done a BSC in Biotech, my passion to become an actor was always firm. I enrolled myself in the Benaka theatre group and later joined the small screen, where I starred in almost 16 daily soaps. My transition to the big screen happened with *Geetha Bangle Stores*. While the film might not have done extremely well, my performance did get noticed. Later, I got to star in *Premier Padmini*, and then *Mathe Udbhava* happened," says Pramod.

It was Rohit Padaki's *Rathnan Prapancha*, starring Dhananjay, which gave Pramod his big break. "The success of that film gave me a lot of opportunities, including *Bond Ravi*, and of course, Prashanth Neel's *Salaar*, which will feature me in a pivotal role.

With *Bond Ravi* gearing up for a December 9 release, Pramod stresses that the film is a content-based commercial cinema, which explores a never-told-before love story, at least not heard in recent times. "Even the character of a jailbird played by me is unique. The elements of emotions, action, love, and drama, make *Bond Ravi*, a complete entertainer, and close to reality," says Pramod.

Apart from *Bond Ravi*, Pramod also has *English Manja*, which is ready for release, and the multistarrer *Bhuvanam Gaganam*. Talking about *Salaar*, which stars Prabhas in the lead, Pramod calls it 'his biggest opportunity.'"I've always believed that goodness and hard work will surely pay off at some point. However, I understood the importance of surviving in the industry and thought learning other gimmicks was imperative to stay in cinema. But with *Rathnan Prapancha*, I went back to my first belief, and I continue to believe that nature supports good work. The character I played in Rathnan Prapancha was liked by many, including Prashanth Neel," says Pramod, who shares that it was indeed his work in *Rathanan Prapancha* that made Prashanth choose him for a role in Salaar. "The fact that I was working with Prashanth Neel was more than enough, and I went without any expectations. However, I have been offered a bumper role, which has me in a pivotal character. I also get to act alongside superstars like Prabhas and Prithviraj Sukumar. "Karnataka noticed me with *Rathnan Prapancha*. Likewise, *Salaar* will take me all over India, and make me reach at least 50 per cent of the pan-Indian audience. *Salaar* will definitely elevate my film's career," he signs off.

Anu Ranjan: Television awards have better ratings than film awards

SHILAJIT MITRA

THE 22nd Indian Television Academy (ITA) Awards will be held in Mumbai on December 11. The awards – which recognise television content across streaming and network channels — have grown in popularity over the years, edging out popular film awards in ratings and scope. This year, for instance, ITA received over 3,000 entries from 250-plus channels and production houses, and will honour achievements in Television and OTT besides a different vertical for technical awards. The event will be attended by the corps d'elite of the Indian entertainment industry and witness a clutch of performances. "It's a fabulous feeling to be entering our 22nd year," says Anu Ranjan, President, ITA. Anu founded the Indian Television Academy in 2001 and leads it with her husband, actor-producer Shashi Ranjan.

"Televised entertainment plays an integral part in people's lives," Anu says. "They want to see their favourite artistes win. For context, the last edition of ITA had better ratings than major Hindi film awards."

This year, veteran filmmaker Rakesh Roshan has chaired the ITA jury. There are also 'Popular' awards decided by public voting. Names like Karan Kundra, Karan Wahi, Maniesh Paul, Kapil Sharma, Munmun Dutt, Shubhangi Atre Poorey, and others have made the Top 5 lists in popular categories. From OTT, actors like Bobby Deol (*Aashram season 3*), Pratik Gandhi (*The Great Indian Murder*), Neena Gupta (*Panchayat season 2*) and Sushmita Sen (*Aarya Season 2*) are leading the charge of popular nominations.

Anu Ranjan and Shashi Ranjan

"We received 1.1 crore plus votes this year," Anu shares. "Over the last three years, we have touched the 2 crore plus mark." The votes, Anu explains, are audited through an external firm for fairness. It's a lengthy process of separating the online wheat from the online chaff. "There are duplicate votes from bots of course, but the audit firm has systems of filtering out the fake votes. Around 70-80 lakh votes go out."

ITA included OTT shows under its ambit from 2020. Anu, a veteran of the television medium, takes the long view on the ongoing disruptions between TV and streaming.

"OTT platforms like Netflix, Prime Video, Disney+ Hotstar and Voot are still largely metro-centric. They have a sizable subscription fee. But the rest of India still watches TV programming all day. So it's two different audiences," she says.

XPRESS FOCUS

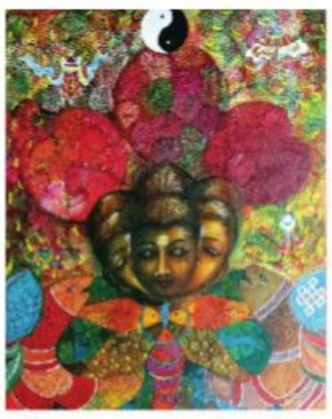

The Artists' Pavilion with individual booths by independent artists is an open platform for all where artwork by young talents are displayed; these budding artists teeming with the unbridled form of imagination have brought refreshing perspectives and radical visual art voices to the festival this year.

This year the Artists' Pavilion displays a few unknown talents along with regular names who have brought out their expressions in the form of paintings and sculptures to entice the ever changing palette of the art connoisseurs. Artists with great potential showcasing at the art festival, established and young, among others includes Om Thadkar, Shweta Rukme, Subodh Maheshwari, Inderjeet Grover, Atul Todi, Sandeep Gule, Siddharth Shingade, Gaurav Dagar, Geeta Yerra, Monica Ghule, T Murali, B Visweswara, Amarjeet Maan, Aditi Bhonsle, Dr. Jyoti Tiwari, Manoj Swain, Deepshikha Bishoyi, Beena & Sonali Surana, Kumar Avinash, Dr. Archana Gupta, Akshata Shetty, Anjali Prabhakar, Gautam Patole, D Ananthaiah, B Narahari, Santosh Patil, Kalyani Ravishankar, Prinkle Mehta, Tejaswi Poojari, M Ramalingam, Shakila Ananth, Parul Sharma, Kajal Gaitonde, Ankita Gupta, Mayank Desai and Madhushree Thirani.

INDIA ART FESTIVAL™
India's Contemporary Art Fair
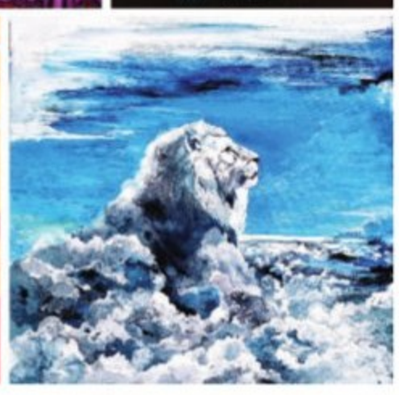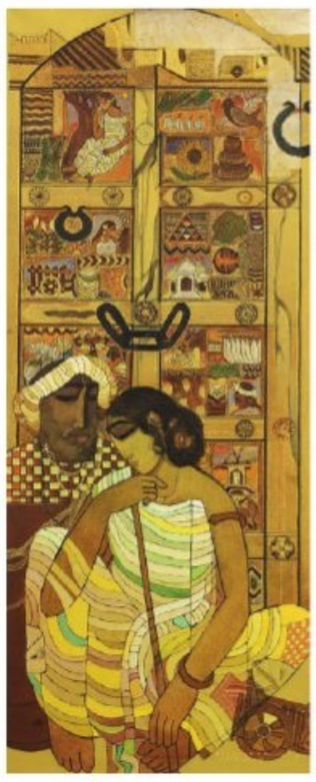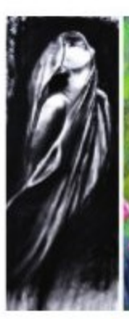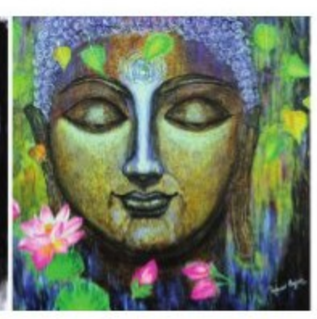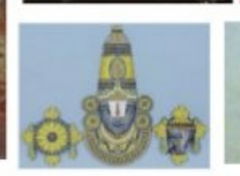
India Art Festival is on from 8 to 11 December at Kings Court, Palace Ground, Gate No.5, Bellary Road from 11 am to 8.30pm on all days. Entry and parking are free for all.